

**MALAYSIAN SUSTAINABLE PALM OIL
- SURVEILLANCE ASSESSMENT ASA 3
Public Summary Report**

Wild Asia Sdn Bhd
Client Company Address: Wild Asia Sdn. Bhd. (Wild Asia Group Scheme) WAGS Perak - Smallholders Upper Penthouse, Wisma RKT No. 2, Jalan Raja Abdullah 50300 Kuala Lumpur, Malaysia
Certification Unit: Wild Asia Group Scheme (WAGS) - Perak Smallholders Location of Certification Unit: No. 1, Jalan Tiara 2, 31900 Kampar, Perak, Malaysia

Report prepared by:
Nor Halis Abu Zar (Lead Auditor)

Report Number: 3421236

Assessment Conducted by:
BSI Services Malaysia,
(DSM Accreditation Number: MSPO 09112018 CB 12)
Suite 29.01 Level 29 The Gardens North Tower
Mid Valley City Lingkaran Syed Putra
59200 Kuala Lumpur, Malaysia
Tel +60392129638 Fax +60392129639
www.bsigroup.com

TABLE OF CONTENTS	Page No
Section 1: Executive Summary	3
1.1 Organizational Information and Contact Person	3
1.2 Certification Information.....	3
1.3 Location of Certification Unit.....	4
1.4 Certified Area	4
1.5 Plantings & Cycle	4
1.6 Certified Tonnage of FFB (Part 2 of MS2530 – Independent Smallholders).....	4
Section 2: Assessment Process	5
2.1 BSI Assessment Team.....	6
2.2 Assessment Plan	7
Section 3: Assessment Findings	9
3.1 Details of audit results	9
3.2 Details of Nonconformities and Opportunity for improvement.....	9
3.3 Status of Nonconformities Previously Identified and OFI	10
3.4 Summary of the Nonconformities and Status.....	10
3.5 Issues Raised by Stakeholders	11
Section 4: Assessment Conclusion and Recommendation	12
Appendix A: Summary of the findings by Principles and Criteria.....	13
Appendix B: List of Stakeholders Contacted	31
Appendix C: Smallholder Member Details.....	32
Appendix D: Location and Field Map	54
Appendix E: List of Abbreviations.....	55

Section 1: Executive Summary

1.1 Organizational Information and Contact Person			
Company Name	Wild Asia Sdn. Bhd.		
Mill/Estate	MPOB License No.	Expiry Date	
	Please refer to Appendix C: Smallholder Member Details		
Address	Upper Penthouse, Wisma RKT, No. 2, Jalan Raja Abdullah, 50300 Kuala Lumpur, Malaysia		
Certification Unit	Wild Asia Sdn Bhd - Wild Asia Group Scheme (WAGS) – Perak Smallholders		
Contact Person Name	Lim Ying Ying		
Website	www.wildasia.org	E-mail	ying@wildasia.org
Telephone	+603 6201 2150	Facsimile	-

1.2 Certification Information			
Certificate Number	MSPO 691031		
Issue Date	04/10/2018	Expiry date	03/10/2023
Scope of Certification	Production of Sustainable Oil Palm Fruits		
Standard	MS 2530-2:2013 - General Principles for Independent Smallholders		
Stage 1 Date	N/A (RSPO certified)		
Stage 2 / Initial Assessment Visit Date (IAV)	06-09 & 16/03/2018		
Continuous Assessment Visit Date (CAV) 1	19-20/02/2019 (HQ Audit), 05-07/03/2019 (Site Audit) & 15/03/2019 (Closing meeting)		
Continuous Assessment Visit Date (CAV) 2	25-26/02/2020 (HQ Audit), 02-05/03/2020 (Site Audit) & 14/03/2020 (Closing meeting)		
Continuous Assessment Visit Date (CAV) 3	15-16/04/2021 (HQ Audit), 03-05/05/2021 (Site Audit) & 06/05/2021 (Closing Meeting)		
Continuous Assessment Visit Date (CAV) 4	TBA		
Other Certifications			
Certificate Number	Standard(s)	Certificate Issued by	Expiry Date
RSPO 660787	RSPO Group Certification	BSI Services Malaysia Sdn Bhd	19/03/2025

MSPO Public Summary Report

Revision 1 (Feb 2020)

1.3 Location of Certification Unit			
Name of the Certification Unit (Palm Oil Mill/ Estate/ Smallholder/ Independent Smallholder)	Site Address	GPS Reference of the site office	
		Latitude	Longitude
Wild Asia Group Scheme (WAGS) Perak - Smallholders	No. 1, Jalan Tiara 2, 31900 Kampar, Perak, Malaysia	4.327346	101.13497

1.4 Certified Area					
Estate	Total Planted (Mature + Immature) (ha)	HCV (ha)	Infrastructure & Other (ha)	Total Area (ha)	% of Planted
WAGS Perak - Smallholders (282 members)	1,074.23	-	82.10	1,156.33	92.90
TOTAL	1,074.23	-	82.10	1,156.33	92.90
Remark: Have 6 existing certified members that have additional plot in this year scope, with totals up to 8.51 planted area Changes of hectareage were due to the updated land ownership area for our Orang Asli members as they have obtained their Surat JAKOA with updated total land area 2 smallholders withdrawn and 1 additional new smallholder					

1.5 Plantings & Cycle							
Estate	Age (Years)					Mature**	Immature
	0 - 3	4 - 10	11 - 20	21 - 25	26 - 30		
WAGS Perak - Smallholders (282 members)	5.93	119.08	461.46	341.91	145.85	1,068.30	5.93
Total (ha)	5.93	119.08	461.46	341.91	145.85	1,068.30	5.93

1.6 Certified Tonnage of FFB (Part 2 of MS2530 – Independent Smallholders)			
Estate	Tonnage / year		
	Estimated (Mar 2020 - Feb 2021)	Actual (Feb 2020 - Mar 2021)	Forecast (Mar 2021 - Feb 2022)
WAGS Perak - Smallholders (282 members)	17,816.37	19,038.39	19,829.90
Total (Mt)	17,816.37	19,038.39	19,829.90

Section 2: Assessment Process

BSI is a leading global provider of management systems assessment and certification, with more than 80,000 certified locations and clients in over 190 countries. BSI Standards is the UK's National Standards Body. BSI provides independent, third-party certification of management systems.

Assessment Methodology, Programme, Site Visits

This on-site assessment was conducted from 03 - 05 May 2021, office audit on 15 – 16 April 2021, closing meeting on 6 May 2021. The audit programme is included as Section 2.2. The approach to the audit was to treat the Wild Asia Group Scheme (WAGS)-Perak as a MSPO Certification Unit. A range of environmental and social factors were covered. This includes consideration of topography, palm age, proximity to areas with HBVs, declared conservation areas and local communities.

The methodology for collection of objective evidence included physical site inspections, observation of tasks and processes, interviews of staff, workers and their families and external stakeholders, review of documentation and monitoring data. MS 2530-2:2013 were used to guide the collection of information to assess compliance. The comments made by external stakeholders were also taken into account in the assessment.

The estates or smallholders sample were determined based on formula $S = r\sqrt{n}$ where n is the number of estates while when applicable, the smallholders sample were determined following the MSPO Certification Requirement. The sampling of smallholders were based on the formula $(r\sqrt{n})$; where r is the risk factor (may defer 1, 1.5 and 2 depending on risk), where n is total number of group members. The sampled smallholder listed in Appendix C. From the total of 283 smallholders (Previous Audit) 2 members were withdrawn, 281 are the existing members, and 1 are new member makes the total number of members for this assessment were 282 smallholders. Samples were derived from the formula $S = r\sqrt{n}$ separately with risk factor 1.5. Therefore, 25 samples from the existing members and 1 from the new members, which makes the total 26.

Meetings were held with stakeholders to seek their views on the performance of the company with respect to the MSPO requirements and aspects where they considered that improvements could be made. At the start of each meeting, the interviewer explained the purpose of the audit followed by an evaluation of the relationship between the stakeholder and the company before discussions proceeded. The interviewer recorded comments made by stakeholders and these have been incorporated into the assessment findings.

Structured worker interviews with male and female workers and staff were held in private at the workplace in the mill and the estates. Fieldworkers were interviewed informally in small groups in the field. In addition, the wives of workers and staff were interviewed in informal group meetings at their housing. Separate visits were made to each of the local communities to meet with the village head and residents. Company officials were not present at any of the internal or external stakeholder interviews. A list of Stakeholders contacted is included as Appendix B.

All the previous nonconformities are remains closed. The assessment findings for the initial assessment are detailed in Section 4.2.

This report is structured to provide a summary of assessment finding as attached in the Section 3. The assessment was based on random samples and therefore nonconformities may exist that have not been identified.

This report was externally reviewed by MSPO approved Peer Reviewer prior to certification decision by BSI.

The following table would be used to identify the locations to be audited each year in the 5-year cycle

Assessment Program					
Name (Mill / Plantation / Group smallholders)	Year 1 (Certification)	Year 2 (ASA 1)	Year 3 (ASA 2)	Year 4 (ASA 3)	Year 5 (ASA 4)
WAGS Perak - Smallholders	√	√	√	26 members	√

Tentative Date of Next Visit: March 2, 2022 - March 5, 2022

Total No. of Mandays: 10.5 Mandays

2.1 BSI Assessment Team

Team Member Name	Role <i>(Team Leader or Team member)</i>	Qualifications <i>(Short description of the team members)</i>
Nor Halis Abu Zar	Team Leader	He holds Bachelor of Science, Plantation Technology and Management, graduated from Universiti Teknologi Mara. He started his career as Assistant Manager at Kulim Plantations Sdn. Bhd. managing the day to day plantation operations. In his career at Kulim Plantation, Halis had accumulated more than 6 years of sustainability implementation experience including workers' welfare, workers' occupational, health & safety, environment conservation and protection at buffer areas and continuous improvement management plans. He is a qualified Lead Auditor for MS2530:2013 and has accumulated more than 300 audit days throughout his current career as the auditor for multiple disciplines covering Malaysia. He has completed ISO IMS 9001, 14001 Lead Auditor Course in January 2019, MSPO 2530:2013 Lead Auditor Course in February 2019 and endorsed RSPO Lead Auditor Course in October 2020. Fluent in Bahasa Malaysia and English Language. During this assessment, he assessed on the aspects of legal, mill best practices, safety and health and workers consultation.
Hafriazhar Mohd Mokhtar	Team Member	Hafriazhar Mohd. Mokhtar is a Chemical Engineer by qualification. He has more than five years of direct work experience in the upstream processes of palm oil within the plantation industry. He is a qualified Lead Auditor for CDM, ISO 9001, ISO 14001, ISO 45001 and ISO 50001 and has accumulated more than 1000 audit days throughout his current career as the auditor for multiple disciplines covering Malaysia, Indonesia and Thailand. He has been trained in the MSPO & RSPO P&C and SCCS standards since 2011 and completed his MSPO & RSPO P&C and SCCS Lead Assessor courses successfully. He has been involved in RSPO audits within Malaysia, Papua New Guinea, Solomon Islands, Gabon, Nigeria and Pakistan. During this assessment, he assessed the aspects Legal, SIA, workers employment terms, pay & conditions, welfare, stakeholders' consultation, social, long-term economic viability etc. (Principle 2, Principle

MSPO Public Summary Report
Revision 1 (Feb 2020)

		3, Principle 4, Principle 6, and Principle 7). Able to speak and understand Bahasa Malaysia and English.
--	--	--

2.2 Assessment Plan

Date	Time	Subjects	(NHA)	(HMM)
Thursday, 15/04/2021 Group Manager, KL Office	0900 - 0930	Opening meeting: Opening presentation by audit team leader Confirmation of assessment scope and finalize audit plan	√	
	0930 - 1200	Review member folders & key management documents	√	
	1200 - 1300	Lunch	√	
	1300 - 1600	Document review: Land use type, customary right land, complaints and grievance, safe work practices, employment conditions, training and competency, environmental management plan, energy usage, waste management plan, natural water resources, bio-D, ERT awareness, zero burning, best practices, site management and development of new planting (if any)	√	
Friday, 16/04/2021 Group Manager, KL Office	0900 - 1300	Document Audit: Public documents, SOPs, Policies, Internal audit, Production & traceability requirements, FFB pricing, legal and other requirements	√	
	1300 - 1400	Lunch	√	
	1400 - 1700	Document Audit: Review on SEIA documents and records, wage records, complaint records, workers records, training records, permits, CIP, etc.	√	
Sunday, 02/05/2021	-	Audit Team travel to Kampar. Check-in at Grand Kampar Hotel	√	√
Monday, 03/05/2021 Air Kuning, Perak Office	0830 - 1230	Document Audit: Traceability documents checks at Sawit Langkap Field Inspection – Smallholder 1 to 4: Field visit, boundary inspection, fertilizer application, weeding, harvesting, workers interview, buffer zone, HCV area, office, workshop, worker housing, landfill, chemical store and mixing, etc.	√	√
	1230 - 1330	Lunch	√	√
	1330 - 1600	Field Inspection – Smallholder 5 to 9: Field visit, boundary inspection, fertilizer application, weeding, harvesting, workers interview, buffer zone, HCV area, office, workshop, worker housing, landfill, chemical store and mixing, etc.	√	√
	1600 - 1700	Interim Closing briefing	√	√

MSPO Public Summary Report
Revision 1 (Feb 2020)

Date	Time	Subjects	(NHA)	(HMM)
Tuesday, 04/05/2021 Air Kuning, Perak Office	0830 - 1230	Field Inspection – Smallholder 10 to 14: Field visit, boundary inspection, fertilizer application, weeding, harvesting, workers interview, buffer zone, HCV area, office, workshop, worker housing, landfill, chemical store and mixing, etc.	√	√
	1000 - 1200	Stakeholder Consultation	√	√
	1230 - 1330	Lunch	√	√
	1330 - 1600	Field Inspection – Smallholder 15 to 18: Field visit, boundary inspection, fertilizer application, weeding, harvesting, workers interview, buffer zone, HCV area, office, workshop, worker housing, landfill, chemical store and mixing, etc.	√	√
	1600 - 1700	Interim Closing briefing	√	√
Wednesday, 05/05/2021 Air Kuning, Perak Office	0830 - 1230	Field Inspection – Smallholder 19 to 23: Field visit, boundary inspection, fertilizer application, weeding, harvesting, workers interview, buffer zone, HCV area, office, workshop, worker housing, landfill, chemical store and mixing, etc.	√	√
	1230 - 1330	Lunch	√	√
	1330 - 1600	Continue with Document Audit: Traceability documents checks at TJC Field Inspection – Smallholder 24 to 26: Field visit, boundary inspection, fertilizer application, weeding, harvesting, workers interview, buffer zone, HCV area, office, workshop, worker housing, landfill, chemical store and mixing, etc.	√	√
	1600 - 1700	Interim Closing briefing	√	√
Tuesday, 06/05/2021 Group Manager, Perak Office	0900 - 1300	Closing Meeting at WAGS Perak	√	

Section 3: Assessment Findings

3.1 Details of audit results

This assessment has been assessed using the following MSPO normative requirements. The assessment details are provided in Appendix A.

- MSPO MS 2530-2:2013 – General Principles for Independent Smallholders
- MSPO MS 2530-3:2013 – General Principles for Oil Palm Plantations and Organized Smallholders
- MSPO MS 2530-4:2013 – General Principles for Palm Oil Mills

3.2 Details of Nonconformities and Opportunity for improvement

The observation is listed below.

During the Certification Assessment there were no Major & no Minor nonconformities and 2 OFI's raised. The WAGS Perak Certification unit submitted Corrective Action Plans for the nonconformity. Corrective action plans with respect to the nonconformity was reviewed by the BSI audit team and accepted.

The implementation of the corrective action plans to address the minor nonconformity will be followed up during the next surveillance assessment. The implementation of the Corrective Actions for the Major Non-conformity (ies) has been verified for its effectiveness and closed accordingly.

Opportunity For Improvement		
Ref: 2052830-202104-I1	Area/Process: WAGS Perak Smallholders	Clause: 4.4.4.1
Objective Evidence:	Management could improve on provide additional awareness training for smallholders related cease of Paraquat usage in the field.	

Opportunity For Improvement		
Ref: 2052830-202104-I2	Area/Process: WAGS Perak Smallholders	Clause: 4.4.3.3
Objective Evidence:	Use of pay chit by worker's provider (TJC) as part of pay reference records for the worker's work in the smallholders' plot could be further improve.	

Noteworthy Positive Comments	
1	Good hospitality and support from the team
2	Have a positive impact to smallholder and recognized by MPOB and others authorities.

3.3 Status of Nonconformities Previously Identified and OFI

Opportunity For Improvement		
Ref: 1894765-202001-O1	Area/Process: WAGS Perak - Smallholders	Clause: 4.6.1.1
Objective Evidence:	Group managers & relevant government agencies need to ensure encourage all independent smallholders' to implement best practices such as the MPOB Codes of Practice, Malaysian Standards and the Kod Amalan Baik (GAP) Pekebun Kecil such as no open burning in field, no blanket spraying and others.	
Verification Statement	Verified during site visit and interview with smallholders, they found have good awareness on Best Practice as per MPOB Codes of Practice, Malaysian Standards and the Kod Amalan Baik (GAP) Pekebun Kecil. Verified that there is no evidence of Open Burning activities and blanket sprayed.	

Opportunity For Improvement		
Ref: 1894765-202001-O2	Area/Process: WAGS Perak - Smallholders	Clause: 4.6.1.2
Objective Evidence:	To ensure group manager establish a visual identification or reference system for each new field or block of oil palm planting by group manager (where practical).	
Verification Statement	Sighted evidence of Block Marking has been established. The marking content WAGS Member ID and Plot ID.	



3.4 Summary of the Nonconformities and Status

CAR Ref.	CLASS	ISSUED	STATUS
1608080-201803-M2	Major	04/06/2018	Closed on 03/08/2018
1608080-201803-N1	Minor	04/06/2018	Closed on 15/03/2019
1608080-201803-N2	Minor	04/06/2018	Closed on 15/03/2019
1608080-201803-N3	Minor	04/06/2018	Closed on 15/03/2019
1608080-201803-N4	Minor	04/06/2018	Closed on 15/03/2019
1754141-201902-M1	Major	15/03/2019	Closed on 13/04/2019
1754141-201902-N1	Minor	15/03/2019	Closed on 05/03/2020
1754141-201902-I1	OFI	15/03/2019	Closed on 05/03/2020
1754141-201902-I2	OFI	15/03/2019	Closed on 05/03/2020
1894765-202001-O1	OFI	13/04/2020	Closed on 05/05/2021
1894765-202001-O2	OFI	13/04/2020	Closed on 05/05/2021
2052830-202104-I1	OFI	05/05/2021	Open
2052830-202104-I2	OFI	05/05/2021	Open

3.5 Issues Raised by Stakeholders

IS #	Description
1	<p>Issues: Mr Uda (Village Head Suak Padi) – No issue highlighted by the village head. He receives invitation from group manager for MSPO Programme. There is no land issue / disputes received so far from the villager.</p> <p>Management Responses: Will continue to engage stakeholder from time to time.</p> <p>Audit Team Findings: No further issues</p>
2	<p>Issues: Pn Herzuzza (Orang Asli Representative) – No issue highlighted by the Orang Asli community. There is no land issue / disputes received so far from the villager.</p> <p>Management Responses: Will continue to support Orang Asli community</p> <p>Audit Team Findings: No further issues</p>
3	<p>Issues: Mr Teoh Chai Hock (TJC MD) – No issue highlighted. Will continue to assist whenever necessary</p> <p>Management Responses: Will continue to support TJC</p> <p>Audit Team Findings: No further issues</p>
4	<p>Issues: Small growers samples– Acknowledged that they are briefed by WildAsia on best practices, cost saving method to grow their farm, effective ways of spraying and fertilizing their plants, etc. Further commented that they are invited to attend meeting and training organized by WildAsia.</p> <p>Management Responses: Will continue to supports to all the small growers.</p> <p>Audit Team Findings: No further issues</p>

Section 4: Assessment Conclusion and Recommendation

Acknowledgement of Internal Responsibility and Formal Sign-off of Assessment Findings	
Based on the findings during the assessment <i>WAGS Perak - Smallholders Certification Unit</i> complies with the MS 2530-2:2013 . It is recommended that the certification of <i>WAGS Perak - Smallholders Certification Unit</i> is approved and continued.	
Acknowledgement of Assessment Findings	Report Prepared by
Name: LIM YING YING	Name: NOR HALIS ABU ZAR
Company name: WILD ASIA SDN BHD	Company name: BSI MALAYSIA
Title: WAGS GROUP MANAGER	Title: CLIENT MANAGER
Signature:  Date: 27/05/2021	Signature:  Date: 26/05/2021

Appendix A: Summary of the findings by Principles and Criteria

Criterion / Indicator	Assessment Findings	Compliance	
4.1 Principle 1: Management commitment & responsibility			
Criterion 4.1.1 – Malaysian Sustainable Palm Oil (MSPO) Policy			
4.1.1.1	<p>There shall be a policy binding smallholder to MSPO. Applicable to independent smallholders under group management.</p> <p>- Major compliance -</p>	<p>Policy available in documented information as Sustainability Group Policy; November 2018/ 3.1 Master WAGS Group Policy_Aug2018_Bi_Lingual which is applicable to all independent smallholders under group management. The policy was signed by Group Manager, Lim Ying Ying and effective from 1/8/2018.</p>	Complied
Criterion 4.1.2 – Continual Improvement			
4.1.2.1	<p>The action plan for continual improvement shall be based on the consideration for the main social and environmental impact and opportunities of the independent smallholder’s group, such as SPOC. Independent smallholders shall be aware of the need to understand the importance of continuous improvement.</p> <p>- Major compliance -</p>	<p>Sighted Sustainability Group Policy “Dasar Kumpulan Minyak Sawit Mampan” signed by Lim Ying Ying (Group Manager) dated 01/08/2018. Refer Section 15 – Commitment to Improvement</p> <p>For Data management, Improvement of data management, develop new method Google Sheet and working with new MG to ensure data is collected.</p> <p>For Social, there is Annual Social Management Report WAGS Perak Scheme Report 2018-2019, last updated on 17th February 2019.</p> <p>Internal Audit Procedure was available Refer Guidelines for Internal Audits of Procedure Groups to ensure compliance to Relevant Standard dated 10/11/2020.</p>	Complied

MSPO Public Summary Report
Revision 1 (Feb 2020)

Criterion / Indicator		Assessment Findings	Compliance
		Internal Audit report was available refer WAGS Perak Smallholder Internal Control System (ICS) Audits Report conducted on 09/04/2021 and Communicate to WGAS RSU Lead on 13/04/2021.	
4.1.2.2	Group management shall establish a system to improve practices in line with new information and techniques; and for disseminating this information throughout the group members. - Major compliance -	WAGS introduced the WAGS BIO-farm among selected smallholder members as models for oil palm farm that are chemical free, protect soils and better for environment. It is a production system designed to improve soil organic matter (humus), improving soil microbiology conditions, increasing plant growth and produce better yield per unit area.	Complied
4.2 Principle 2: Transparency			
Criterion 4.2.1 – Traceability			
4.2.1.1	The group management shall commit itself to implement and maintain the requirements for traceability. - Major compliance -	Sighted SOP on Traceability refer document number (2.12.1.2) dated 22/09/2020. This SOP already include system to monitor the origins of FFB from each specific plot for each farmer with Identification ID/WAGS No/ MPOB already change into Proof of sale include producer name and Identity of farm. Proof of sales were Producer name, Identity of the Farm, Total tonnage, Quality of product, Pricing and Status of certification (RSPO, MSPO etc.). Internal Audit report was available refer WAGS Perak Smallholder Internal Control System (ICS) Audits Report conducted on 09/04/2021 and Communicate to WAGS RSU Lead on 13/04/2021. Internal audit was checking on requirement of the traceability.	Complied

MSPO Public Summary Report
Revision 1 (Feb 2020)

Criterion / Indicator		Assessment Findings	Compliance
4.2.1.2	To keep records of sales and delivery or transportation of fresh fruit bunches. - Major compliance -	Record of weighbridge ticket - TJC Sales and delivery records available as per sample sighted as following: 1. Teik Joo Chan Sdn. Bhd. Weighbridge Ticket # 554893; FFB supplier: Leong Pak Ching; WAGS ID # 25; Plot ID # 45; Date: 23/4/2021; Net weight: 3200 kg 2. Teik Joo Chan Sdn. Bhd. Weighbridge Ticket # 554136; FFB from: Muhammad Hariz Bin Mat Jailani; WAGS ID # 2235; Plot ID # 3254; Date: 1/4/2021; Net weight: 16200 kg 3. Teik Joo Chan Sdn. Bhd. Weighbridge Ticket # 554510; FFB from: Chai Yoke Kong; WAGS ID # 1442; Plot ID # 3315; Date: 12/4/2021; Net weight: 1960 kg Payment records available as per sample sighted as following: 1. Payment voucher # PV-61669; Date: 24/4/2021; FFB supplier: Leong Swee Kheong @ Leong Pak Cheng; MPOB license # 220464-801000 2. Payment voucher # PV-61349; Date: 7/4/2021; FFB supplier: Muhammad Hariz Bin Mat Jailani; MPOB license # 535728-701000 3. Payment voucher # PV-61432; Date: 12/4/2021; FFB supplier: Chai Yoke Kong; MPOB license # 572368-201000	Complied
4.3 Principle 3: Compliance to legal requirements			
Criterion 4.3.1 – Regulatory requirements			

MSPO Public Summary Report
Revision 1 (Feb 2020)

Criterion / Indicator		Assessment Findings	Compliance
4.3.1.1	<p>Independent smallholders shall show awareness of compliance with all applicable local, state, national and ratified international laws and regulations.</p> <p>- Major compliance -</p>	<p>WAGS have the legal register updated as at 27/10/2020. Awareness on legal compliance among the smallholders is done through training. The update was including: -</p> <ol style="list-style-type: none"> 1. Minimum Wages Order 2020 2. Prevention and Control of Infection Disease Act 1988 (Amendment 2020) 3. Workers Minimum Housing Standard and Amenities Act 1990 (Amendment 2020) 	Complied
Criterion 4.3.2 – Lands use rights			
4.3.2.1	<p>Independent smallholders shall demonstrate rights to their landholdings and there is no evidence of major land disputes.</p> <p>- Major compliance -</p>	<p>Independent smallholders demonstrated rights and customary rights to their landholdings and there' no evidence of major land disputes among smallholder members and others as per sample sighted as following:</p> <ol style="list-style-type: none"> 1. Based on sampled Orang Asli members; Dongkin Bin Kaway; WAGS ID # 95; Plot # 1821; Plot area: 1.21 ha, the customary rights available as per letter by Ketua Kampung, Pandak Anak Kulop Samad Kampung Chendrong Kelubi, Mukim Pasir Panjang Ulu, Tanjung Tualang, Perak as per letter ref. # JAKOA.PK.PT.B1/1/15(11) dated 17/5/2016 from Jabatan Kemajuan Orang Asli Perak. 2. Chai Yoke Kong; Land title # HSM 7002; District: Hilir Perak; Sub-district: Mukim Changkat Jong; Lot # 2444; Area: 0.8296 ha; WAGS ID # 1442; Plot # 3315 	Complied

MSPO Public Summary Report
Revision 1 (Feb 2020)

Criterion / Indicator		Assessment Findings	Compliance
		3. Muhammad Hariz Bin Mat Jailani; Land title # 443; District: Batang Padang; Sub-district: Mukim Chenderiang; Lot # 7676; Area: 1.1812 ha; WAGS ID # 2235; Plot # 3254	
Criterion 4.3.3 – Customary rights			
4.3.3.1	<p>Independent smallholders shall demonstrate customary rights to their landholdings</p> <p>Note: Where recognized customary or legally owned land has been taken over and where there is documentary proof of a transfer of rights (e.g. sale) and of payment or provision of agreed compensation.</p> <p>- Major compliance -</p>	<p>Independent smallholders demonstrated rights and customary rights to their landholdings and there' no evidence of major land disputes among smallholder members and others as per sample sighted as following:</p> <ol style="list-style-type: none"> 1. Based on sampled Orang Asli members; Dongkin Bin Kaway; WAGS ID # 95; Plot # 1821; Plot area: 1.21 ha, the customary rights available as per letter by Ketua Kampung, Pandak Anak Kulop Samad Kampung Chendrong Kelubi, Mukim Pasir Panjang Ulu, Tanjung Tualang, Perak as per letter ref. # JAKOA.PK.PT.B1/1/15(11) dated 17/5/2016 from Jabatan Kemajuan Orang Asli Perak. 2. Chai Yoke Kong; Land title # HSM 7002; District: Hilir Perak; Sub-district: Mukim Changkat Jong; Lot # 2444; Area: 0.8296 ha; WAGS ID # 1442; Plot # 3315 3. Muhammad Hariz Bin Mat Jailani; Land title # 443; District: Batang Padang; Sub-district: Mukim Chenderiang; Lot # 7676; Area: 1.1812 ha; WAGS ID # 2235; Plot # 3254 	Complied
4.3.3.2	<p>Maps of an appropriate scale showing extent of recognized customary rights land, if any, should made available.</p> <p>- Minor compliance -</p>	<p>Maps available in Google My Maps online entitled as WAGS West Malaysia (Perak) 2021 which contains information of Village, Member Groups and Farm Boundaries; Updated on 23/3/2021. Upon "Mouse-Over" of member area, a set of information will pop-up which consists of Member Name, WAGS ID, Plot ID, Member</p>	Complied

MSPO Public Summary Report
Revision 1 (Feb 2020)

Criterion / Indicator		Assessment Findings	Compliance
		Group, Area, District, First Year of Planting (FYOP) and Replanting Year of Planting (RYOP) information. Sighted maps available for sample as indicator 4.3.3.1 above.	
4.4 Principle 4: Social responsibility, health, safety and employment condition			
Criterion 4.4.1: Complaints and grievances			
4.4.1.1	Independent smallholders shall be able to respond to complaints that are raised by their neighbours or other stakeholders. - Major compliance -	WAGS manager has established the procedure of Managing Feedback, Complaints, Grievances and Action Requests (FGCA); doc. # WMS 2.5.1; Issue date 31/8/2018 to be implemented among member smallholders. Interview with sample smallholders confirmed that they understand how to respond to complaints according to the procedure. They will contact WAGS representative within 10 days of any incident and may also submit the complaint in writing or anonymously.	Complied
4.4.1.2	The local system should be able to resolve disputes. - Minor compliance -	Sampled smallholders being assessed and interviewed confirmed that no complaints or grievances received from any stakeholders. They also understand that the Group Manager has their specific complaints and grievances procedures and would prefer to communicate to the Group Manager for proper recording mechanism in case of any complaints of grievances.	Complied
Criterion 4.4.2: Employees safety and health			

MSPO Public Summary Report
Revision 1 (Feb 2020)

Criterion / Indicator	Assessment Findings	Compliance
<p>4.4.2.1 Independent smallholders need not have a formal health and safety plan but shall ensure that all work practices are safe.</p> <p>- Major compliance -</p>	<p>WAGS Group policy was established which dated 01/08/2018 covering the occupational, safety and health issues.</p> <p>Sighted procedure Occupational Safety and Health (OSH) management procedures refer D 4.1.1 dated 13/11/2020.</p> <p>Procedure for Group manager available D 4.1.1 Occupational Safety and Health Management procedure dated 24/09/2014. Cover policy, objective, risk assessment, Osh committee and others.</p> <p>OSH monitoring D 4.1.6.1, the monitoring for incident record was establish as per WAGS Perak Logbook illness and health record. No record of incident from year until to date.</p> <p>Risk Assessment D 4.1.3.1 – cover all operation revise on 04/10/2018.</p> <p>Internal Audit report was available refer WAGS Perak Smallholder Internal Control System (ICS) Audits Report conducted on 09/04/2021 and Communicate to WGAS RSU Lead on 13/04/2021. Implementation of Safety and Health were checked during internal audit. It has 3 cycle which is Phase 1 – Initial compliance for all members, Phase 2 – Member readiness for New members only, and Phase3 – ICS compliance. For phase 1 and phase 2 review.</p> <p>First Aid kit were placed at the main office WAGS Perak. Checking on the contents found in order. There is no oral medicine placed in the First Aid Box.</p> <p>PPE were given to the smallholders. Verified through interview with smallholders found the have good awareness on PPE usage.</p>	<p>Complied</p>

Criterion / Indicator		Assessment Findings	Compliance
		Sample checking for WAGS-46, WAGS-151, WAGS-136, WAGS-172, WAGS-139, WAGS-170, WAGS-65, WAGS-75, WAGS-15, WAGS-30, WAGS-74, WAGS-130, WAGS-40, WAGS-113, WAGS-1390, WAGS-1442, WAGS-132, WAGS-25, WAGS-2177, WAGS-1434, WAGS-2235, WAGS-36, WAGS-77, WAGS-78, WAGS-95.	
Criterion 4.4.3: Employment conditions			
4.4.3.1	For independent smallholders with temporary workers, work conditions shall be in accordance with a mutual verbal agreement made transparently and freely. - Minor compliance -	Most of the smallholders are managing their own oil palm farms whilst some engaging workers provided by FFB buyer (TJC) to operate their farms. Sample smallholders interviewed confirmed on this information. For smallholders whom engaging workers provided by TJC, the verbal agreement will depend on type of work done in their farm and this is transparently agreed among the smallholders, the workers and the providers (TJC).	Complied
4.4.3.2	Independent smallholders & group managers shall provide equal opportunity and treatment regardless of race, gender, religion, political affiliation, nationality, social origin or other distinguishing characteristics and shall not engage in or support discriminatory practices in line with national aspiration. - Minor compliance -	Interview conducted with sampled smallholders confirmed that they aware of the requirement which was trained by Group Manager based on the established policy of Sustainability Group topic on Respect Human Right, Employment is Voluntary and No Discrimination; Policy date: 1/8/2018. Notwithstanding, they often had labour shortage issues since not much availability of skilled workers within Air Kuning area other than provided by TJC.	Complied
4.4.3.3	Group managers for Independent smallholders shall ensure that worker's pay and conditions meet legal standards as per mutual agreements.	Group managers kept records of workers agreement and payslip to ensure that worker's pay and conditions meet legal standards as	OFI

MSPO Public Summary Report
Revision 1 (Feb 2020)

Criterion / Indicator		Assessment Findings	Compliance
	- Major compliance -	<p>per mutual agreements. Based on samples of pay slips of workers provided by TJC as per sample sighted as following:</p> <ol style="list-style-type: none"> 1. Teik Joo Chan Sdn. Bhd. Employee ID # AT 839189; Payslip for March 2021 2. Teik Joo Chan Sdn. Bhd. Employee ID # AT 129364; Payslip for March 2021 3. Teik Joo Chan Sdn. Bhd. Employee ID # AT 639765; Payslip for March 2021 <p>Sighted also sample Form 8A for Socso Contribution for sampled employees for the sample month of March 2021. Contribution payment receipt date: 16/4/2021; Receipt # 20210001768442; Employer code: D430000857B.</p> <p>However, it was noted that the worker's provider (TJC) keeping pay chit records for the worker's work in the smallholders' plot as part of their payslip reference. Use of pay chit by worker's provider (TJC) as part of pay reference records for the worker's work in the smallholders' plot could be further improve. Hence, an OFI has been raised on the matter.</p>	
4.4.3.4	<p>In cases where on-site living quarters are provided, these quarters shall be habitable and have basic amenities, where available and practical.</p> <p>- Major compliance -</p>	<p>No on-site living quarters provided by smallholders since they either managed their own farm or engaging temporary workers only. For TJC workers, appropriate to scale amenities were available according to local standards.</p>	Complied

MSPO Public Summary Report
Revision 1 (Feb 2020)

Criterion / Indicator		Assessment Findings	Compliance
4.4.3.5	<p>Children and young persons are not to be employed or exploited. The minimum age and conditions of employment shall comply with local, state or national legislation. Work by children is acceptable on family farms, under adult supervision, and when it does not interfere with their education. Children are not to be exposed to hazardous working conditions.</p> <p>- Major compliance -</p>	<p>Interview conducted with sampled smallholder members confirmed that they aware of the child labour policy and fully implement it. No child labour found during sample site visit.</p> <p>Except for TJC, most of the farmers managed their land independently and they recruited casual workers who were not under aged.</p>	Complied
Criterion 4.4.4: Training and competency			
4.4.4.1	<p>Independent smallholders are encouraged to seek knowledge to increase their competency in oil palm management.</p> <p>- Minor compliance -</p>	<p>Sighted evidence of 2021 Awareness Training 2021. Refer WAGS-004 Training Records. The date of training variable as per individual smallholder.</p> <p>Sighted training record: -</p> <ol style="list-style-type: none"> 1. Guidance for farm Management of SPO dated 19.3.2021 2. Introduction to Wild Asia and MSPO/RSPO dated 19.3.2021 3. Documentation Training dated 19.3.2021 4. Health and safety Training dated 19.3.2021 5. Environmental Management for Small Farms dated 19.3.2021 6. Code of Conduct & Membership Requirements dated 27.4.2021 7. Social Training dated 27.4.2021 8. Common Pests and Diseases dated 19.3.2021 9. Certification Training dated 27.4.2021 	OFI

Criterion / Indicator	Assessment Findings	Compliance
	<p>10. Better production training dated 27.4.2021.</p> <p>Sighted Sustainability Group Policy “Dasar Kumpulan Minyak Sawit Mampan” signed by Lim Ying Ying (Group Manager) dated 01/08/2018. Refer Section 15 – Commitment to Improvement.</p> <p>Sighted Membership Cycle for smallholders with WAGS that evidence smallholders were undergoing training.</p> <ol style="list-style-type: none"> 1. Introduction to members 2. Pre-Register 3. Orientation 4. Farm Survey 5. Farmer forms and info sent to WAGS 6. Management Check and sign Code of Conduct (COC) 7. WAGS verification – Internal audit 8. RSPO/MSPO verification 9. Quarter/ Annual review – Year 2 10. Annual bonus scheme – Year 3 <p>Management could improve on provide additional awareness training on matters for smallholders related cease of Paraquat usage in the field. Hence, an OFI has been raised on the matter.</p>	
<p>4.5 Principle 5: Environment, natural resources, biodiversity and ecosystem services</p>		

Criterion / Indicator		Assessment Findings	Compliance
Criterion 4.5.1: Environmental Management Plan			
4.5.1.1	<p>Independent smallholders are expected to be aware of the environmental impact but are not expected to undertake any formal impact assessment unless there is a legal requirement.</p> <p>- Minor compliance -</p>	<p>Sighted Sustainability Group Policy "Dasar Kumpulan Minyak Sawit Mampan" signed by Lim Ying Ying (Group Manager) dated 01/08/2018. Refer Section 14 – Environmental Impacts is Minimized. It mentions also regarding to no open burning been applied in project during land preparation for replanting and new planting and no development on peat soil area.</p> <p>They also produce Annual Environmental Management report (WAGS Perak Scheme Report – 2021) dated 25/03/2021 Refer Wild Asia Project Ref No: P159 by Dr Reza Azmi. This report covered Environmental aspects and impacts for small holder, WAGS Environmental Risk (ER) Management, Monitoring and HCV management.</p> <p>Environmental Management Training has been conducted as per slides evidence.</p>	Complied
Criterion 4.5.2: Efficiency of energy use and use of renewable energy			
4.5.2.1	<p>The use of renewal energy should be applied where possible.</p> <p>- Minor compliance -</p>	Not applicable. There was no suitable opportunity to use renewal energy where possible.	Not Applicable
Criterion 4.5.3: Waste management and disposal			
4.5.3.1	All waste products and sources of pollution shall be identified by the group manager.	Sighted waste management procedure refers TR 2.2 (T02) Guidance for Farm Management of SPO v1. WMS 3.5.1 Waste management plan classified into 5 type of waste such as scheduled	Complied

MSPO Public Summary Report
Revision 1 (Feb 2020)

Criterion / Indicator		Assessment Findings	Compliance
	- Major compliance -	waste, Nutrient cycle, Reuse/recycle, and others is Domestic waste. The monitoring was done by group manager to ensure smallholder aware regarding to recycle programmed and waste.	
4.5.3.2	Group managers shall ensure that waste from the smallholdings is disposed of appropriately. Smallholders shall adopt local and national legislation to dispose of hazardous chemicals and their containers. - Major compliance -	Under ER4: waste management & Pollution control (Annual Environmental Management report) The WAGS already trained smallholders on managing empty chemical container. Awareness Training has been made as evidence in the slides training. The empty chemical container was triple rinsed, punched and disposed accordingly.	Complied
Criterion 4.5.4: Natural water resources			
4.5.4.1	Group managers should ensure that Independent smallholders can demonstrate that they understand the need to maintain the quality and availability of surface and ground water and steps are being taken for its implementation. - Minor compliance -	From the Annual Environmental Management report under Table 4 Overview of HCV Livelihood with WAGS Perak farms show water pollution in oil pam was likely can generate significant water pollution from fertilizer and pesticide activities. The action plan show the smallholder need to ensure to establish buffer zone, no agrochemical activities for existing oil palm stands on river banks, no clearing of oil palm tree and enhancement of natural vegetation. The SOP on Buffer zone was available refer to TSP C3.2.1 Riparian Protection. This SOP was according to Drainage and Irrigation Department Guidelines. Training has been conducted as per evidence slides training Part 3 Better Production.	Complied

MSPO Public Summary Report
Revision 1 (Feb 2020)

Criterion / Indicator		Assessment Findings	Compliance
4.5.4.2	Water harvesting practices should be implemented. - Minor compliance -	Rainwater harvesting has been implemented by the smallholders that are being used for pre-mix of agrochemicals.	Complied
Criterion 4.5.5: Status of rare, threatened, or endangered species and high biodiversity value			
4.5.5.1	Group manager or relevant government agency should ensure that Independent smallholders are able to show a basic understanding of any species or habitats of concern, together with their conservation needs. Information on protected species and their habitat with high biodiversity value may be obtained from relevant government agencies, such as the Forestry Department, Forest Research Institute of Malaysia and the Wildlife Department. - Minor compliance -	<p>Sighted Sustainability Group Policy “Dasar Kumpulan Minyak Sawit Mampan” signed by Lim Ying Ying (Group Manager) dated 01/08/2018. Refer Section 13 – Does not produce in High Conservation Areas.</p> <p>During the interviews of smallholders, it was evident that they are able to show a basic understanding of any species or habitats of concern, together with their conservation needs even though most of their smallholders farms are bordering with other oil palm farms. There is no rare and threatened species sighting in the sample field though verification by interview. The smallholders also understand the ways of communication such as through meeting with WAGS field assistants, notice displayed on the notice board in Wild Asia office and Teik Joo Chan office and the Oil Palm Management guideline distributed to each of the members.</p> <p>They also produce Annual Environmental Management report (WAGS Perak Scheme Report – 2021) dated 25/03/2021 Refer Wild Asia Project Ref No: P159 by Dr Reza Azmi. This report covered Environmental aspects and impacts for small holder, WAGS Environmental Risk (ER) Management, Monitoring and HCV management.</p> <p>Sighted HCV management plan under ER 1, Environmental Report to protect or conserve natural areas within the farm or to identify</p>	Complied

MSPO Public Summary Report
Revision 1 (Feb 2020)

Criterion / Indicator		Assessment Findings	Compliance
		<p>specific conservation priorities for farms that are adjacent to areas of high biodiversity. Sighted also the SEIA and HCV of the WAGS Air Kuning conducted by the Wild Asia assessment team.</p> <p>Based on the HCV findings of SEIA and HCV of the WAGS Air Kuning which completed on 09/12/2015, the HCV being identified were absent and potential in the area.</p> <p>For training record Scheme manager already conduct the training on grouping basis and certain during personal visit. The latest record training was on 29 Feb 2020.</p>	
Criterion 4.5.6: Zero burning practices			
4.5.6.1	<p>Independent smallholders shall not practice open burning during land preparation for oil palm cultivation or replanting, unless with the permission of relevant state authorities.</p> <p>- Major compliance -</p>	<p>Sighted Sustainability Group Policy “Dasar Kumpulan Minyak Sawit Mampan” signed by Lim Ying Ying (Group Manager) dated 01/08/2018; clause 14 there should be No uncontrolled, illegal or irresponsible use of fire for the purposes of land preparation for new and replanting, pest and disease control, waste management and sanitation. Verified from sample site visit, there is no practice of open burning for land preparation.</p>	Complied
4.6 Principle 6: Best Practices			
Criterion 4.6.1: Site Management			
4.6.1.1	<p>Group managers & relevant government agencies should encourage all independent smallholders’ to implement best practices such as the MPOB Codes of Practice, Malaysian Standards and the Kod Amalan Baik (GAP) Pekebun Kecil.</p>	<p>Group Manager are encouraging the independent smallholders implementing best practices through the SOPs such as Safe Chemical Use, Sustainability Policy and Living Soils training. Noted during farm visit and interview with the smallholder shows the</p>	Complied

MSPO Public Summary Report
Revision 1 (Feb 2020)

Criterion / Indicator		Assessment Findings	Compliance
	- Minor compliance -	<p>understanding on good agriculture practices taken such as maintenance of riparian buffer zones etc.</p> <p>Sighted Borang Keahlian Kumpulan Program Minyak Sawit Mampan and Code of Conduct. Sample checking for WAGS-46, WAGS-151, WAGS-136, WAGS-172, WAGS-139, WAGS-170, WAGS-65, WAGS-75, WAGS-15, WAGS-30, WAGS-74, WAGS-130, WAGS-40, WAGS-113, WAGS-1390, WAGS-1442, WAGS-132, WAGS-25, WAGS-2177, WAGS-1434, WAGS-2235, WAGS-36, WAGS-77, WAGS-78, WAGS-95.</p>	
4.6.1.2	<p>A visual identification or reference system shall be established for each field or block of oil palm planting by group manager (where practical).</p> <p>- Major compliance -</p>	<p>Sighted evidence of Block Marking has been established. The marking content WAGS Member ID and Plot ID. WAGS Air Kuning had established a database (KNACK) of its members based on land use right demonstrated to them in PG Farm Registration monitoring excel. A location map WAGS Perak Site Maps (Polygon) was established Map output, smallholder project as a reference to identify the farm lots of the members.</p> <p>TSP A 4.3.1 Legal Boundaries and Markings dated 24 Sept 2014. To ensure that legal land ownership is demonstrated and standardized system in documentation any land disputes.</p>	Complied
Criterion 4.6.2: Economic and financial viability plan			
4.6.2.1	<p>Group manager shall establish a documented business or management plan to demonstrate attention to economic and financial viability.</p> <p>- Major compliance -</p>	<p>A business plan for the year 2021 to 2026 is available which incorporates the planned activities such as field operations, management resources & communication, smallholder technical support programme established etc. and it is membership Services</p>	Complied

MSPO Public Summary Report
Revision 1 (Feb 2020)

Criterion / Indicator		Assessment Findings	Compliance
		Dept Approved. Members of stallholders were not involved due to this certification was sponsored by WAGS.	
Criterion 4.6.3: Transparent and fair price dealing			
4.6.3.1	Independent smallholders are encouraged to communicate with and have consultations with dealers, millers, local communities and other affected or interested parties. - Minor compliance -	Verified that smallholders were sent their FFB to TJC Sdn Bhd and Sawit Langkap Sdn Bhd. The communication between the members and dealers was found to be effective. Interview with the sampled smallholder members showed that they understood about the pricing mechanism of FFB that sold to dealer (e.g. TJC). The Pricing mechanism according the MPOB price. The current selling price was displayed in front of the office as well. Sighted evidence of WAGS Perak Logbook Stakeholder Register & Request for Information for communication or any grievance.	Complied
4.7 Principle 7: Development of new planting			
Criterion 4.7.1: Oil palm shall not be planted on land with a high biodiversity value			
4.7.1.1	Independent smallholders shall not plant oil palm on land with high biodiversity value as identified by local, state and national legislation. - Major compliance -	No new planting at WAGS Air Kuning. All sampled smallholder farms were planted before January 2015.	NA
Criterion 4.7.2: Soil Survey			
4.7.2.1	Independent smallholders should obtain information on soil types, topography and their suitability for oil palm plantings from the	No new planting at WAGS Air Kuning. All sampled smallholder farms were planted before January 2015.	NA

Criterion / Indicator		Assessment Findings	Compliance
	<p>relevant government agency. New planting plans should be prepared in consultation with extension service officers.</p> <p>- Minor compliance -</p>		
Criterion 4.7.3: Extensive planting on steep terrain, marginal and fragile soils			
4.7.3.1	<p>Extensive planting on steep terrain, marginal and fragile soils, shall be avoided unless permitted by local legislation. Independent smallholders who establish new plantings on steep terrain, marginal and fragile soils, should adopt appropriate and viable conservation measures.</p> <p>- Major compliance -</p>	<p>No new planting at WAGS Air Kuning. All sampled smallholder farms were planted before January 2015.</p>	<p>NA</p>

Appendix B: List of Stakeholders Contacted

<p>Government Officer: -</p>	<p>Community/neighbouring village: Village Head Suak Padi</p>
<p>Suppliers/Contractors/Vendors: Teik Joo Chan Sdn Bhd</p>	<p>Worker’s Representative/Gender Committee: Representative Orang Asli</p>

Appendix C: Smallholder Member Details

No.	Smallholder		Location of Planted Area (District)	GPS Coordinates		Certified Area (ha)	Planted Area (ha)
	Name	MPOB License Number		Latitude	Longitude		
1	Chen Saik Hoong	449123-601000	Ipoh	4.2196999	101.1303578	1.240	1.240
2	Chow Kaw	229363-201000	Tapah	4.2236323	101.1235829	1.201	1.201
2	Chow Kaw	229363-201000	Tapah	4.2233000	101.1203000	1.354	1.354
3	Lim Heng Saik	470236-901000	Ipoh	4.1622583	101.1774729	3.622	3.622
4	Loo Kam Ying	213968-401000	Langkap	4.1023749	101.1438625	2.066	2.066
5	Tan Teik Hoe	216688-601000	Tapah	4.2144440	101.1345478	1.422	1.422
5	Tan Teik Hoe	216688-601000	Tapah	4.2097200	101.1322300	1.217	1.217
6	Teoh Chai Hock	556229-801000	Tapah	4.2035206	101.1414695	0.673	0.673
6	Teoh Chai Hock	556229-801000	Tapah	4.2230515	101.1177136	1.287	1.287
7	Teoh Yong Soong & Teoh Chai Hock	554363-301000	Tapah	4.1722928	101.1423367	1.246	1.246
7	Teoh Yong Soong & Teoh Chai Hock	554363-301000	Tapah	4.2228200	101.1280900	1.226	1.226
7	Teoh Yong Soong & Teoh Chai Hock	554363-301000	Tapah	4.2133097	101.1215186	1.152	1.152
7	Teoh Yong Soong & Teoh Chai Hock	554363-301000	Tapah	4.2138800	101.1228292	1.218	1.218
7	Teoh Yong Soong & Teoh Chai Hock	554363-301000	Tapah	4.2112300	101.1227200	1.225	1.225
7	Teoh Yong Soong & Teoh Chai Hock	554363-301000	Tapah	4.2061457	101.1240974	1.401	1.401
7	Teoh Yong Soong & Teoh Chai Hock	554363-301000	Tapah	4.2131900	101.1319400	1.262	1.262
7	Teoh Yong Soong & Teoh Chai Hock	554363-301000	Tapah	4.2239214	101.1281915	1.242	1.242
7	Teoh Yong Soong & Teoh Chai Hock	554363-301000	Tapah	4.2118400	101.1214200	1.254	1.254
7	Teoh Yong Soong & Teoh Chai Hock	554363-301000	Tapah	4.2117119	101.1227629	2.104	2.104
7	Teoh Yong Soong & Teoh Chai Hock	554363-301000	Tapah	4.1706558	101.1413668	2.195	2.195
7	Teoh Yong Soong & Teoh Chai Hock	554363-301000	Tapah	4.2108960	101.1167703	2.024	2.024
8	Teoh Yong Soong & Lai Chuk Laek@Lai Mok Choy	554363-301000	Tapah	4.1755983	101.1317227	5.511	5.511
8	Teoh Yong Soong & Lai Chuk Laek@Lai Mok Choy	554363-301000	Tapah	4.2638129	101.2457618	1.229	1.229
8	Teoh Yong Soong & Lai Chuk Laek@Lai Mok Choy	554363-301000	Tapah	4.2239214	101.1281915	1.218	1.218
8	Teoh Yong Soong & Lai Chuk Laek@Lai Mok Choy	554363-301000	Tapah	4.2078653	101.1252007	1.205	1.205
9	Cheah Khim Nam	214708-301000	Tapah	4.2178026	101.1319620	1.217	1.217
10	Chong Chong Yau	521701-901000	Tapah	4.2233300	101.1209100	1.237	1.237

MSP0 Public Summary Report

Revision 1 (Feb 2020)

No.	Smallholder		Location of Planted Area (District)	GPS Coordinates		Certified Area (ha)	Planted Area (ha)
	Name	MPOB License Number		Latitude	Longitude		
10	Chong Chong Yau	521701-901000	Tapah	4.2287000	101.0661200	4.047	4.047
11	Khiew Khuan Fong	412831-001000	Selangor	4.2183100	101.1345400	1.214	1.214
12	Khoo Woon Swee	218425-601000	Kampar	4.2229800	101.1253400	1.313	1.313
13	Kim Tek Kong@Tung Tek Kong	226250-801000	Tapah	4.2211800	101.1416800	1.214	1.214
13	Kim Tek Kong@Tung Tek Kong	226250-801000	Tapah	4.2209100	101.1419900	0.697	0.697
14	Lai Chuk Laek@Lai Mok Choy	214753-901000	Tapah	4.2151100	101.1250000	1.210	1.210
14	Lai Chuk Laek@Lai Mok Choy	214753-901000	Tapah	4.1701600	101.0775200	1.242	1.242
14	Lai Chuk Laek@Lai Mok Choy	214753-901000	Tapah	4.2060700	101.1662000	1.189	1.189
14	Lai Chuk Laek@Lai Mok Choy	214753-901000	Tapah	4.1681700	101.1296500	1.202	1.202
14	Lai Chuk Laek@Lai Mok Choy	214753-901000	Tapah	4.1594000	101.1350700	3.358	3.358
14	Lai Chuk Laek@Lai Mok Choy	214753-901000	Tapah	4.1716900	101.0676000	1.214	1.214
14	Lai Chuk Laek@Lai Mok Choy	214753-901000	Tapah	4.2015200	101.1671500	1.216	1.216
14	Lai Chuk Laek@Lai Mok Choy	214753-901000	Tapah	4.2219500	101.1406800	0.544	0.544
14	Lai Chuk Laek@Lai Mok Choy	214753-901000	Tapah	4.2219000	101.1408700	0.493	0.493
14	Lai Chuk Laek@Lai Mok Choy	214753-901000	Tapah	4.1661000	101.0783400	1.293	1.293
14	Lai Chuk Laek@Lai Mok Choy	214753-901000	Tapah	4.2230900	101.1290900	1.193	1.193
14	Lai Chuk Laek@Lai Mok Choy	214753-901000	Tapah	4.2151900	101.1244500	1.209	1.209
15	Lam Kok Heng	217926-101000	Tapah	4.2009500	101.1645700	1.626	1.626
15	Lam Kok Heng	217926-101000	Tapah	4.1713400	101.1438800	1.573	1.573
15	Lam Kok Heng	217926-101000	Tapah	4.1710300	101.1447400	2.125	2.125
16	Lee Sing Yew& Koh Siew King & Lee Ming Kuan	220556-301000	Ayer Tawar	4.1689140	101.1787570	1.987	1.987
16	Lee Sing Yew& Koh Siew King & Lee Ming Kuan	220556-301000	Ayer Tawar	4.1686360	101.1781500	1.430	1.430
17	Leong Swee Kheong @ Leong Pak Cheng	220464-801000	Tapah	4.2227300	101.1234200	1.207	1.207
17	Leong Swee Kheong @ Leong Pak Cheng	220464-801000	Tapah	4.2262300	101.1260900	4.856	4.856
18	Liew Kwet Lum	224668-501000	Tapah	4.2096600	101.1295600	1.209	1.209
19	Phun Ying Kong @ Phang Ying Kong	522215-201000	Tapah	4.2132700	101.1308800	2.024	2.024
19	Phun Ying Kong @ Phang Ying Kong	522215-201000	Tapah	4.2419200	101.0951000	2.975	2.975
19	Phun Ying Kong @ Phang Ying Kong	522215-201000	Tapah	4.2127085	101.1307900	1.330	1.330

MSP0 Public Summary Report

Revision 1 (Feb 2020)

No.	Smallholder		Location of Planted Area (District)	GPS Coordinates		Certified Area (ha)	Planted Area (ha)
	Name	MPOB License Number		Latitude	Longitude		
19	Phun Ying Kong @ Phang Ying Kong	522215-201000	Tapah	4.2419200	101.0951000	12.141	12.141
20	Swi Tong Moi	219634-301000	Tapah	4.2163100	101.1311500	1.222	1.222
21	Tan Ah See	467760-701000	Selangor	4.1511700	101.1500400	1.550	1.550
21	Tan Ah See	467760-701000	Selangor	4.1511700	101.1500400	3.266	3.266
22	Tan Boon Seng	464265-001000	Langkap	4.2096700	101.1338200	1.230	1.230
22	Tan Boon Seng	464265-001000	Langkap	4.2091200	101.1338499	1.216	1.216
22	Tan Boon Seng	464265-001000	Langkap	4.2078400	101.1338700	1.208	1.208
22	Tan Boon Seng	464265-001000	Langkap	4.2078600	101.1344600	1.238	1.238
23	Tan Song Bong	470233-401000	Selangor	4.1613500	101.1444599	7.396	7.396
24	Tan Tai Man	416031-101000	Selangor	4.1515700	101.1502700	3.100	3.100
24	Tan Tai Man	416031-101000	Selangor	4.1507700	101.14988990	3.828	3.828
25	Tang Su Seng	227810-201000	Bukit Mertajam	4.2037100	101.1244800	1.222	1.222
26	Wong Choi	416036-101000	Tapah	4.2214000	101.1252700	1.368	1.368
26	Wong Choi	416036-101000	Tapah	4.2215058	101.1264397	2.023	2.023
27	Wong Yun Fa	218219-901000	Kuala Lumpur	4.2767200	101.2482300	1.025	1.025
27	Wong Yun Fa	218219-901000	Kuala Lumpur	4.2777200	101.2499499	0.301	0.301
27	Wong Yun Fa	218219-901000	Kuala Lumpur	4.2761500	101.2495499	2.987	2.987
27	Wong Yun Fa	218219-901000	Kuala Lumpur	4.2761500	101.2495499	1.489	1.489
27	Wong Yun Fa	218219-901000	Kuala Lumpur	4.2761500	101.2495499	0.391	0.391
28	Yip Mow Lam & Yip Mow Sam & Fong Ha Lan	558044-001000	Chenderiang	4.2497750	101.2457080	1.228	1.228
28	Yip Mow Lam & Yip Mow Sam & Fong Ha Lan	558044-001000	Chenderiang	4.2496600	101.2454699	2.119	1.907
28	Yip Mow Lam & Yip Mow Sam & Fong Ha Lan	558044-001000	Chenderiang	4.2746200	101.2446499	3.591	3.591
28	Yip Mow Lam & Yip Mow Sam & Fong Ha Lan	558044-001000	Chenderiang	4.2546200	101.2456499	0.429	0.429
28	Yip Mow Lam & Yip Mow Sam & Fong Ha Lan	558044-001000	Chenderiang	4.2745600	101.2478499	0.456	0.456
28	Yip Mow Lam & Yip Mow Sam & Fong Ha Lan	558044-001000	Chenderiang	4.1446200	101.2446500	0.949	0.949
28	Yip Mow Lam & Yip Mow Sam & Fong Ha Lan	558044-001000	Chenderiang	4.2636200	101.2446480	0.986	0.986
29	Chan Bon Siong	423081-501000	Langkap	4.2090172	101.1192731	0.809	0.809
30	Chia Kim Chin	560813-101000	Ipoh	4.2170049	101.1336419	1.214	1.214
30	Chia Kim Chin	560813-101000	Ipoh	4.2108863	101.1246742	1.240	1.240
30	Chia Kim Chin	560813-101000	Ipoh	4.2115500	101.1321900	1.225	1.225
30	Chia Kim Chin	560813-101000	Ipoh	4.2096593	101.1311554	1.173	1.173
31	Chong Chin Woon	226878-601000	Tapah	4.2245321	101.1241260	3.630	3.630

MSP0 Public Summary Report
Revision 1 (Feb 2020)

No.	Smallholder		Location of Planted Area (District)	GPS Coordinates		Certified Area (ha)	Planted Area (ha)
	Name	MPOB License Number		Latitude	Longitude		
31	Chong Chin Woon	226878-601000	Tapah	4.2181351	101.1309517	1.222	1.222
31	Chong Chin Woon	226878-601000	Tapah	4.2151236	101.1287804	1.204	1.204
31	Chong Chin Woon	226878-601000	Tapah	4.2344342	101.0971939	1.048	1.048
32	Chow Chan Keong	219872-901000	Tapah	4.1793096	101.1142006	1.528	1.528
33	Loke Sit Fong & Ng Bee Keong	504793-801000	Ipoh	4.2101200	101.1421100	1.225	1.225
34	Soo Kim Tek @ Saw Kim Teik	214511-101000	Selangor	4.1163900	101.1609800	0.677	0.677
34	Soo Kim Tek @ Saw Kim Teik	214511-101000	Selangor	4.1159200	101.1614900	0.475	0.475
35	Teoh Chai Hock & Lam Kok Heng	556229-801000	Tapah	4.1674285	101.1514220	4.250	4.250
36	Teoh Chai Lang	224764-901000	Ipoh	4.1780660	101.1213510	1.523	1.523
36	Teoh Chai Lang	224764-901000	Ipoh	4.2131347	101.1287765	1.295	1.295
36	Teoh Chai Lang	224764-901000	Ipoh	4.2053490	101.1618900	1.300	1.300
36	Teoh Chai Lang	224764-901000	Ipoh	4.2053860	101.1622300	1.251	1.251
37	Teoh Eong Huat	320126-401000	Tapah	4.1701120	101.0784416	2.432	2.432
37	Teoh Eong Huat	320126-401000	Tapah	4.1830226	101.0861315	2.425	2.425
37	Teoh Eong Huat	320126-401000	Tapah	4.1810260	101.0852728	1.339	1.339
38	Beh Lai Hiang	214133-601000	Tapah	4.1973232	101.1654239	1.209	1.209
39	Chai Choy Kam	497127-101000	Tapah	4.2078400	101.1223600	1.228	1.228
40	Chai Foh	445922-701000	Tapah	4.1944200	101.1339100	0.610	0.610
41	Chai Kok Han	545388-001000	Kampar	4.3166029	101.1030783	4.000	4.000
42	Chai Kon Chin	461657-801000	Kampar	4.3593500	101.1018000	0.809	0.809
42	Chai Kon Chin	461657-801000	Kampar	4.3593500	101.1018000	11.970	8.741
43	Chai Mee Yuan & Sam Mue Chan	485383-901000	Tapah	4.1548800	101.2006200	0.799	0.799
43	Chai Mee Yuan & Sam Mue Chan	485383-901000	Tapah	4.2093500	101.1214400	1.192	1.192
43	Chai Mee Yuan & Sam Mue Chan	485383-901000	Tapah	4.2078900	101.1212500	1.337	1.337
43	Chai Mee Yuan & Sam Mue Chan	485383-901000	Tapah	4.1904230	101.1797640	1.922	1.922
43	Chai Mee Yuan & Sam Mue Chan	485383-901000	Tapah	4.1917220	101.1795220	1.922	1.922
44	Chai Mooi Sing	451588-201000	Langkap	4.2078000	101.1218600	1.289	1.289
45	Chai Shwee Kiong	545604-801000	Langkap	4.2079100	101.1229000	1.225	1.225
45	Chai Shwee Kiong	545604-801000	Langkap	4.2079100	101.1234600	1.224	1.224
45	Chai Shwee Kiong	545604-801000	Langkap	4.2135200	101.1537500	2.254	2.254
46	Chai Swee Khean	545602-101000	Langkap	4.2096000	101.1228300	1.208	1.208
46	Chai Swee Khean	545602-101000	Langkap	4.2079100	101.1240400	1.238	1.238
47	Chai Yoke Wah	451587-401000	Tapah	4.2177600	101.1325000	1.262	1.262
48	Chai Yuen	216692-401000	Tapah	4.1947500	101.1339200	0.601	0.601
49	Chau Sout Voon & Wong Siew Yaan	469418-801000	Tapah	4.1740900	101.1802500	0.926	0.926

MSP0 Public Summary Report
Revision 1 (Feb 2020)

No.	Smallholder		Location of Planted Area (District)	GPS Coordinates		Certified Area (ha)	Planted Area (ha)
	Name	MPOB License Number		Latitude	Longitude		
49	Chau Sout Voon & Wong Siew Yaan	469418-801000	Tapah	4.1740900	101.1802500	0.607	0.607
49	Chau Sout Voon & Wong Siew Yaan	469418-801000	Tapah	4.1706300	101.1572600	1.290	1.290
49	Chau Sout Voon & Wong Siew Yaan	469418-801000	Tapah	4.1740900	101.1802500	1.619	1.619
49	Chau Sout Voon & Wong Siew Yaan	469418-801000	Tapah	4.1796700	101.1511600	1.252	1.252
49	Chau Sout Voon & Wong Siew Yaan	469418-801000	Tapah	4.1857600	101.1371500	1.002	1.002
49	Chau Sout Voon & Wong Siew Yaan	469418-801000	Tapah	4.1990400	101.1396600	0.610	0.610
49	Chau Sout Voon & Wong Siew Yaan	469418-801000	Tapah	4.2001400	101.1358400	0.607	0.607
49	Chau Sout Voon & Wong Siew Yaan	469418-801000	Tapah	4.1999500	101.1339300	0.607	0.607
49	Chau Sout Voon & Wong Siew Yaan	469418-801000	Tapah	4.2044000	101.1721400	1.136	1.136
49	Chau Sout Voon & Wong Siew Yaan	469418-801000	Tapah	4.1603200	101.1491400	1.735	1.735
50	Cheong Koon Foong	545620-001000	Langkap	4.2090600	101.1228200	1.214	1.214
50	Cheong Koon Foong	545620-001000	Langkap	4.2096900	101.1240400	1.280	1.280
51	Chia Voon Hong	600956201000	Kampar	4.1896000	101.1398400	0.961	0.961
51	Chia Voon Hong	600956201000	Kampar	4.1698500	101.0813700	1.365	1.365
52	Chia Wan Hoong	227111-601000	Kampar	4.1626100	101.1328500	1.233	1.233
52	Chia Wan Hoong	227111-601000	Kampar	4.1628500	101.1322700	1.214	1.214
53	Chia Yoon Fatt	601879-101000	Kampar	4.1681600	101.0821500	1.218	1.218
53	Chia Yoon Fatt	601879-101000	Kampar	4.1683600	101.0826500	1.188	1.188
54	Chia Yoon Hing	601883-901000	Kampar	4.1657800	101.1345600	1.390	1.390
54	Chia Yoon Hing	601883-901000	Kampar	4.1659800	101.1340200	1.456	1.456
54	Chia Yoon Hing	601883-901000	Kampar	4.1727680	101.1372810	2.238	2.238
55	Chia Yoon Kong	600961-901000	Kampar	4.1679100	101.1387900	1.274	1.274
55	Chia Yoon Kong	600961-901000	Kampar	4.1845400	101.1313700	1.303	1.303
55	Chia Yoon Kong	600961-901000	Kampar	4.1901400	101.1399400	0.908	0.908
55	Chia Yoon Kong	600961-901000	Kampar	4.1839400	101.1313100	1.242	1.242
56	Chia Yoon Seong	600958-901000	Kampar	4.1701600	101.0819500	1.212	1.212
56	Chia Yoon Seong	600958-901000	Kampar	4.1988400	101.1632900	1.231	1.231
56	Chia Yoon Seong	600958-901000	Kampar	4.1712300	101.1319200	1.494	1.494
57	Chin Tan Khew	214140-901000	Kampar	4.2237400	101.1390800	1.194	1.194
57	Chin Tan Khew	214140-901000	Kampar	4.2245300	101.1185000	1.303	1.303
57	Chin Tan Khew	214140-901000	Kampar	4.2152100	101.1216300	1.307	1.307
57	Chin Tan Khew	214140-901000	Kampar	4.2189100	101.1222000	1.240	1.240
58	Chong Fatt	224408-901000	Kampar	4.2223400	101.1291500	1.246	1.246
59	Chong Mooi	554341-201000	Kampar	4.1928100	101.1103000	1.246	1.246
59	Chong Mooi	554341-201000	Kampar	4.1911800	101.1372800	1.166	1.166

MSP0 Public Summary Report
Revision 1 (Feb 2020)

No.	Smallholder		Location of Planted Area (District)	GPS Coordinates		Certified Area (ha)	Planted Area (ha)
	Name	MPOB License Number		Latitude	Longitude		
60	Chow Fu San	538422-501000	Kampar	4.1884300	101.1042900	1.358	1.358
61	Chow Kok Leong	554309-901000	Kampar	4.1929000	101.1085800	1.289	1.289
61	Chow Kok Leong	554309-901000	Kampar	4.1819300	101.1018600	1.238	1.238
61	Chow Kok Leong	554309-901000	Kampar	4.1928400	101.1092000	1.301	1.301
61	Chow Kok Leong	554309-901000	Kampar	4.1928800	101.1097600	1.308	1.308
62	Chow Kok Sheong	554313-701000	Kampar	4.1828000	101.0991100	1.289	1.289
62	Chow Kok Sheong	554313-701000	Kampar	4.1632700	101.1314200	1.240	1.240
62	Chow Kok Sheong	554313-701000	Kampar	4.1635200	101.1308800	1.174	1.174
63	Chow Yau Wah	226974-001000	Kampar	4.2150400	101.1329000	1.214	1.214
63	Chow Yau Wah	226974-001000	Kampar	4.2147200	101.1333600	1.214	1.214
64	Khoo Woon Yee	579192-101000	Senai	4.2203293	101.1244069	1.164	1.164
65	Kiew Fang Ying	401121-801000	Bidor	4.2151800	101.1255200	1.211	1.211
66	Kiew Yat Moi	445920-101000	Kampar	4.1927900	101.1117300	1.282	1.282
67	Kiew Yau Fee & Kiew Yau Jo	556460-601000	Tapah	4.1810700	101.1567200	1.379	1.379
68	Kiew Yau Jo	520941-501000	Tapah	4.1576400	101.1532200	3.011	3.011
69	Kim Mooi @ Shum Chow Lin	225799-701000	Kampar	4.1846600	101.1272400	1.232	1.232
70	Koo Chow Po	773775-001002	Chenderiang	4.2103900	101.1673000	1.262	1.262
70	Koo Chow Po	773775-001002	Chenderiang	4.1710600	101.1212100	1.528	1.528
70	Koo Chow Po	773775-001002	Chenderiang	4.1724900	101.1183200	1.609	1.609
70	Koo Chow Po	773775-001002	Chenderiang	4.1750000	101.1168300	1.601	1.601
70	Koo Chow Po	773775-001002	Chenderiang	4.1730400	101.1200600	1.588	1.588
70	Koo Chow Po	773775-001002	Chenderiang	4.1743900	101.1171800	1.586	1.586
70	Koo Chow Po	773775-001002	Chenderiang	4.1738000	101.1175500	1.629	1.629
70	Koo Chow Po	773775-001002	Chenderiang	4.2097000	101.1290800	1.218	1.218
70	Koo Chow Po	773775-001002	Chenderiang	4.2079100	101.1300200	1.238	1.238
70	Koo Chow Po	773775-001002	Chenderiang	4.2148700	101.1629100	1.207	1.207
70	Koo Chow Po	773775-001002	Chenderiang	4.2142300	101.1630400	1.247	1.247
70	Koo Chow Po	773775-001002	Chenderiang	4.2123800	101.1674200	1.194	1.194
70	Koo Chow Po	773775-001002	Chenderiang	4.2124700	101.1679400	1.199	1.199
70	Koo Chow Po	773775-001002	Chenderiang	4.2125700	101.1684700	1.229	1.229
70	Koo Chow Po	773775-001002	Chenderiang	4.2126700	101.1690300	1.224	1.224
70	Koo Chow Po	773775-001002	Chenderiang	4.2127600	101.1695800	1.196	1.196
70	Koo Chow Po	773775-001002	Chenderiang	4.2128600	101.1701000	1.209	1.209
71	Koo Chow Yong	512761-301000	Kampar	4.2161700	101.1394600	1.208	1.208
71	Koo Chow Yong	512761-301000	Kampar	4.2113400	101.1720800	1.366	1.366
71	Koo Chow Yong	512761-301000	Kampar	4.2155800	101.1387300	1.214	1.214
71	Koo Chow Yong	512761-301000	Kampar	4.1671600	101.1276700	1.121	1.121
71	Koo Chow Yong	512761-301000	Kampar	4.2103900	101.1667600	1.227	1.227
71	Koo Chow Yong	512761-301000	Kampar	4.2137000	101.1564500	1.080	1.080

MSP0 Public Summary Report
Revision 1 (Feb 2020)

No.	Smallholder		Location of Planted Area (District)	GPS Coordinates		Certified Area (ha)	Planted Area (ha)
	Name	MPOB License Number		Latitude	Longitude		
71	Koo Chow Yong	512761-301000	Kampar	4.1731100	101.1179100	1.578	1.578
71	Koo Chow Yong	512761-301000	Kampar	4.1719600	101.1186900	1.611	1.611
71	Koo Chow Yong	512761-301000	Kampar	4.1687300	101.1204900	1.609	1.609
71	Koo Chow Yong	512761-301000	Kampar	4.1743400	101.1193400	1.558	1.558
71	Koo Chow Yong	512761-301000	Kampar	4.1736200	101.1197100	1.583	1.583
71	Koo Chow Yong	512761-301000	Kampar	4.2099000	101.1284400	1.181	1.181
71	Koo Chow Yong	512761-301000	Kampar	4.2078122	101.1280915	1.233	1.233
71	Koo Chow Yong	512761-301000	Kampar	4.2154500	101.1627800	1.308	1.308
71	Koo Chow Yong	512761-301000	Kampar	4.2122600	101.1663700	1.179	1.179
71	Koo Chow Yong	512761-301000	Kampar	4.2123000	101.1669100	1.227	1.227
72	Koo Kam Yin	497763-501000	Kampar	4.2128400	101.1227000	1.218	1.218
72	Koo Kam Yin	497763-501000	Kampar	4.2129200	101.1246800	1.232	1.232
72	Koo Kam Yin	497763-501000	Kampar	4.2123700	101.1246300	1.193	1.193
73	Lai Huat Seong	225979-501000	Kampar	4.2116200	101.1749000	1.846	1.846
74	Lai Kok Sam	754749-001002	Tapah	4.2197700	101.1365200	1.062	1.062
74	Lai Kok Sam	754749-001002	Tapah	4.2063780	101.1140120	0.809	0.809
74	Lai Kok Sam	754749-001002	Tapah	4.2040980	101.1155770	0.809	0.809
74	Lai Kok Sam	754749-001002	Tapah	4.2181810	101.1274770	1.263	1.263
75	Lai Kong Keong	226112-901000	Kampar	4.2071300	101.1141600	1.214	1.214
75	Lai Kong Keong	226112-901000	Kampar	4.2071600	101.1156200	1.214	1.214
76	Lam Soon Foong & Lam Soon Wai	584408-101000/ 554413-701000	Tapah	4.1768063	101.1421461	0.883	0.883
76	Lam Soon Foong & Lam Soon Wai	584408-101000/ 554413-701000	Tapah	4.1762500	101.1419900	0.888	0.888
77	Lam Soon Tak	497129-701000	Tapah	4.1770200	101.1237500	1.571	1.571
77	Lam Soon Tak	497129-701000	Tapah	4.1762600	101.1242600	1.591	1.591
78	Lau Kean Chuong & Lau Kean Yi	532584-901000/ 532586-501000	Ipoh	4.2118700	101.1266700	1.233	1.233
78	Lau Kean Chuong & Lau Kean Yi	532584-901000/ 532586-501000	Ipoh	4.2117200	101.1271800	1.247	1.247
79	Lau Kok Leong @ Liew Kuet Leong	547657-001000	Ipoh	4.2117700	101.1277400	1.205	1.205
79	Lau Kok Leong @ Liew Kuet Leong	547657-001000	Ipoh	4.2116300	101.1284299	1.282	1.282
80	Law Say Mooi & Loke Chian Hoo	461032-401000	Tapah	4.1769700	101.1371800	0.928	0.928
80	Law Say Mooi & Loke Chian Hoo	461032-401000	Tapah	4.1857100	101.1140099	1.178	1.178
81	Le Che Yek @ Lee Che Yek	225176-001000	Tapah	4.2221600	101.1269900	1.327	1.327
82	Lee Ah Mooi @ Liew Sooi Mooi	422989-201000	Kampar	4.2820600	101.0954700	1.141	1.141
83	Lee Chee Foong	228552-401000	Klang	4.2217300	101.1410900	0.492	0.492
83	Lee Chee Foong	228552-401000	Klang	4.2215800	101.1412700	0.531	0.531
83	Lee Chee Foong	228552-401000	Klang	4.2214600	101.1414400	0.487	0.487

MSP0 Public Summary Report
Revision 1 (Feb 2020)

No.	Smallholder		Location of Planted Area (District)	GPS Coordinates		Certified Area (ha)	Planted Area (ha)
	Name	MPOB License Number		Latitude	Longitude		
84	Lee Kim Hong	428180-101000	Tanjong Karang	4.1869400	101.1505500	0.852	0.852
85	Lee Kok Aun	220138-001000	Tapah Road	4.1283400	101.1624300	0.546	0.546
85	Lee Kok Aun	220138-001000	Tapah Road	4.1290100	101.1618699	1.051	1.051
86	Leong Chong	453575-601000	Kampar	4.2729980	101.0957257	1.252	1.252
86	Leong Chong	453575-601000	Kampar	4.2738960	101.0947160	1.115	1.115
86	Leong Chong	453575-601000	Kampar	4.2915710	101.0863430	1.065	1.065
86	Leong Chong	453575-601000	Kampar	4.2915710	101.0863430	2.189	2.189
86	Leong Chong	453575-601000	Kampar	4.2738960	101.0947160	3.893	3.893
86	Leong Chong	453575-601000	Kampar	4.2800989	101.0932437	1.058	1.058
87	Leong Fook Kan	227059-401000	Kampar	4.1688100	101.1565300	1.841	1.841
88	Liew Won Keong	477060-701000	Chemor	4.1431100	101.1783800	1.620	1.620
89	Lim Chin Yen	228307-601000	Langkap	4.1721500	101.1016599	2.442	2.442
90	Lim Ching Seng	214133-601000	Tapah	4.1733500	101.1432400	1.778	1.778
90	Lim Ching Seng	214133-601000	Tapah	4.1718500	101.1431599	2.081	2.081
90	Lim Ching Seng	214133-601000	Tapah	4.0221800	101.3040600	1.546	1.546
90	Lim Ching Seng	214133-601000	Tapah	4.0211600	101.3040690	1.250	1.250
90	Lim Ching Seng	214133-601000	Tapah	4.0209700	101.3068999	1.219	1.219
90	Lim Ching Seng	214133-601000	Tapah	4.1815300	101.1338200	1.098	1.098
90	Lim Ching Seng	214133-601000	Tapah	4.1814700	101.1318200	0.981	0.981
90	Lim Ching Seng	214133-601000	Tapah	4.1810200	101.1316999	1.136	1.136
90	Lim Ching Seng	214133-601000	Tapah	4.1804200	101.1315599	1.113	1.113
90	Lim Ching Seng	214133-601000	Tapah	4.1798800	101.1314600	1.196	1.196
90	Lim Ching Seng	214133-601000	Tapah	4.1793900	101.1314100	1.164	1.164
90	Lim Ching Seng	214133-601000	Tapah	4.1818200	101.1318200	0.486	0.486
90	Lim Ching Seng	214133-601000	Tapah	4.1820100	101.1338999	0.632	0.632
90	Lim Ching Seng	214133-601000	Tapah	4.1600500	101.0632200	2.428	2.428
91	Lim Hang Kuang	468547-201000	Langkap	4.0909210	101.1597840	1.906	1.906
91	Lim Hang Kuang	468547-201000	Langkap	4.1699500	101.1197999	1.644	1.644
91	Lim Hang Kuang	468547-201000	Langkap	4.1707800	101.1283800	1.095	1.095
91	Lim Hang Kuang	468547-201000	Langkap	4.1714900	101.1271000	1.599	1.599
92	Lim Kean Beng	503583-201000	Kampar	4.2310200	101.1178800	2.040	2.040
93	Liu Shay Fing & Liu Tet Fook	408951-901000	Langkap	4.2103500	101.1322200	1.217	1.217
93	Liu Shay Fing & Liu Tet Fook	408951-901000	Langkap	4.2103500	101.1322200	1.198	1.198
94	Neoh Ah Seng	411412-201000	Kampar	4.2094000	101.1306100	1.220	1.220
94	Neoh Ah Seng	411412-201000	Kampar	4.2096600	101.1266799	1.214	1.214
95	Ng Kong Min	228553-201000	Kampar	4.2212200	101.1374500	1.077	1.077
95	Ng Kong Min	228553-201000	Kampar	4.2224800	101.1382200	0.936	0.936
96	Pan Seng Chong & Lew Lan Foong	321737-301000	Kampar	4.1617600	101.1384099	1.229	1.229

No.	Smallholder		Location of Planted Area (District)	GPS Coordinates		Certified Area (ha)	Planted Area (ha)
	Name	MPOB License Number		Latitude	Longitude		
96	Pan Seng Chong & Lew Lan Foong	321737-301000	Kampar	4.1722349	101.1225689	1.586	1.586
97	Sew Ng Moy	226987-101000	Tapah	4.1833400	101.1312599	1.315	1.315
98	Sin Yew Fatt	223005-301000	Tapah	4.1972200	101.1239000	1.380	1.380
99	Tan Boon Wah	220003-101000	Langkap	4.2078200	101.1316500	1.219	1.219
99	Tan Boon Wah	220003-101000	Langkap	4.2078300	101.1321000	1.217	1.217
99	Tan Boon Wah	220003-101000	Langkap	4.2078500	101.1326600	1.219	1.219
100	Tang Cheng Yaou	474509-201000	Bidor	4.1871600	101.1846190	0.746	0.746
100	Tang Cheng Yaou	474509-201000	Bidor	4.1871600	101.1846190	2.696	2.696
100	Tang Cheng Yaou	474509-201000	Bidor	4.1871600	101.1846190	2.677	2.677
100	Tang Cheng Yaou	474509-201000	Bidor	4.1849700	101.1849100	4.889	4.889
100	Tang Cheng Yaou	474509-201000	Bidor	4.1812200	101.1839300	1.128	1.128
100	Tang Cheng Yaou	474509-201000	Bidor	4.1804700	101.1835800	1.265	1.265
100	Tang Cheng Yaou	474509-201000	Bidor	4.1782100	101.1832300	1.664	1.664
100	Tang Cheng Yaou	474509-201000	Bidor	4.1759800	101.1803900	1.469	1.469
100	Tang Cheng Yaou	474509-201000	Bidor	4.1759800	101.1803900	4.292	4.292
100	Tang Cheng Yaou	474509-201000	Bidor	4.1759800	101.1803900	1.619	1.619
101	Teoh Mia Hooi	217926-101000	Tapah	4.1853300	101.1247900	1.188	1.188
102	Teoh Swee Leng	228818-301000	Chenderiang	4.2586200	101.2466600	3.680	3.680
102	Teoh Swee Leng	228818-301000	Chenderiang	4.2588100	101.2480800	0.776	0.776
103	Than Ah Ahang	513179-301000	Ipoh	4.1714800	101.1517900	1.970	1.970
103	Than Ah Ahang	513179-301000	Ipoh	4.1684200	101.1573000	1.598	1.598
104	Toh Yeong Cheng & Toh Yeong Haur	436169-301000	Tapah	4.2064000	101.1189300	0.809	0.809
105	Wong Chee Choon & Chia Liang Hwa	321773-001000	Kampar	4.1972300	101.1319300	1.246	1.246
105	Wong Chee Choon & Chia Liang Hwa	321773-001000	Kampar	4.1826400	101.1311900	1.350	1.350
106	Wong Khai Hoong	450326-901000	Tapah	4.1911100	101.1190600	1.269	1.269
106	Wong Khai Hoong	450326-901000	Tapah	4.1911100	101.1190600	1.042	1.042
106	Wong Khai Hoong	450326-901000	Tapah	4.1911100	101.1190600	0.966	0.966
107	Wong Kooi Phin	226278-801000	Kampar	4.1909800	101.1065300	1.130	1.130
108	Yee Ah King	772298-001002	Langkap	4.1346800	101.1580800	1.997	1.997
108	Yee Ah King	772298-001002	Langkap	4.1840200	101.1612100	0.949	0.949
108	Yee Ah King	772298-001002	Langkap	4.1834400	101.1594000	0.949	0.949
108	Yee Ah King	772298-001002	Langkap	4.1788000	101.1427300	1.060	1.060
108	Yee Ah King	772298-001002	Langkap	4.1092400	101.1464000	0.781	0.781
108	Yee Ah King	772298-001002	Langkap	4.1092400	101.1464000	1.234	1.234
108	Yee Ah King	772298-001002	Langkap	4.1092400	101.1464000	8.149	8.149
109	Yee Chaw	213925-101000	Langkap	4.1766200	101.1525300	5.247	5.247
109	Yee Chaw	213925-101000	Langkap	4.1766200	101.1525300	4.077	4.077
109	Yee Chaw	213925-101000	Langkap	4.2071800	101.2212500	2.201	2.201

MSP0 Public Summary Report
Revision 1 (Feb 2020)

No.	Smallholder		Location of Planted Area (District)	GPS Coordinates		Certified Area (ha)	Planted Area (ha)
	Name	MPOB License Number		Latitude	Longitude		
110	Yee Ken See	213925-101000	Langkap	4.2141100	101.2471900	4.515	4.515
111	Yew Kah Chuan @ Hyu Ah Ken	404672-101000	Ipoh	4.2722700	101.2447200	0.300	0.300
111	Yew Kah Chuan @ Hyu Ah Ken	404672-101000	Ipoh	4.2721000	101.2453000	1.950	1.950
112	Yong Hee Fah & Woo Mooi	321705-501000	Kampar	4.1651700	101.0730000	1.258	1.258
112	Yong Hee Fah & Woo Mooi	321705-501000	Kampar	4.1651700	101.0730000	1.218	1.218
113	Ahmad Shafie Bin Chik	229495-701000	Tanjung Tualang	4.2044220	101.0827510	0.810	0.810
114	Ajus Bin Abas	222209-301000	Tanjung Tualang	4.2226770	101.0723730	0.607	0.607
114	Ajus Bin Abas	222209-301000	Tanjung Tualang	4.2223800	101.0733900	0.607	0.607
115	Alang a/l Bah Uda	227469-701000	Tanjung Tualang	4.2018940	101.0827630	0.810	0.810
116	Alang Dul a/l Tunkut	228121-901000	Kampar	4.2049820	101.0857370	2.430	2.430
117	Alang Ronzi a/l Adang	219137-601000	Tanjung Tualang	4.2151100	101.0655700	1.214	1.214
117	Alang Ronzi a/l Adang	219137-601000	Tanjung Tualang	4.1993540	101.0667040	0.405	0.405
118	Alang Selamat a/l Bah Telpus	789947-001002	Gopeng	4.2139576	101.0822188	0.809	0.809
118	Alang Selamat a/l Bah Telpus	789947-001002	Gopeng	4.2107930	101.0823850	1.619	1.619
119	Amdan Bin Alang	218415-901000	Tanjung Tualang	4.2042759	101.0815678	0.607	0.607
119	Amdan Bin Alang	218415-901000	Tanjung Tualang	4.2155236	101.0835635	0.809	0.809
120	Andak a/p Dugan	789870-001002	Kampar	4.2090400	101.0847421	0.405	0.405
120	Andak a/p Dugan	789870-001002	Kampar	4.2144080	101.0803700	0.809	0.809
121	Andak Binti Ludin	789899-001002	Tapah	4.2393670	101.0803700	1.214	1.214
121	Andak Binti Ludin	789899-001002	Tapah	4.2027935	101.0872056	1.416	1.416
121	Andak Binti Ludin	789899-001002	Tapah	4.2371130	101.0719650	1.012	1.012
122	Azmi a/l Alang	455975-201000	Tanjung Tualang	4.2123140	101.0649740	0.809	0.809
122	Azmi a/l Alang	455975-201000	Tanjung Tualang	4.2267810	101.0668930	1.821	1.821
123	Azmi Bin Dongkin	782774-001002	Tapah	4.2363830	101.0733460	2.023	2.023
123	Azmi Bin Dongkin	782774-001002	Tapah	4.1939800	101.0819110	2.023	2.023
123	Azmi Bin Dongkin	782774-001002	Tapah	4.2215410	101.0770500	0.809	0.809
124	Bah Ngah Bin Osman	229508-201000	Tanjung Tualang	4.2028860	101.0843090	0.810	0.810
125	Bahari Bin Pandak	225842-001000	Tapah	4.2025140	101.0827670	0.809	0.809
125	Bahari Bin Pandak	225842-001000	Tapah	4.2025140	101.0827670	0.809	0.809
125	Bahari Bin Pandak	225842-001000	Tapah	4.2120890	101.0834340	0.607	0.607

MSP0 Public Summary Report
Revision 1 (Feb 2020)

No.	Smallholder		Location of Planted Area (District)	GPS Coordinates		Certified Area (ha)	Planted Area (ha)
	Name	MPOB License Number		Latitude	Longitude		
126	Cuaili Bin Sulim	497910-701000	Simpang Empat	4.2250610	101.0681350	1.600	1.600
127	Dollah a/l Suman	405207-101000	Tanjung Tualang	4.2260190	101.0761860	1.214	1.214
127	Dollah a/l Suman	405207-101000	Tanjung Tualang	4.1460190	101.0851850	1.214	1.214
127	Dollah a/l Suman	405207-101000	Tanjung Tualang	4.2350190	101.0765780	1.214	1.214
128	Embong a/p Uda	229503-101000	Tanjung Tualang	4.2114710	101.0840100	1.210	1.210
129	Faridah A/P Dugan	789909-001002	Ipoh	4.2067220	101.0842100	1.416	1.416
130	Ismail A/L Yahaya	796345-001002	Bidor	4.2029410	101.0719170	2.400	2.400
130	Ismail A/L Yahaya	796345-001002	Bidor	4.2127440	101.0638410	1.200	1.200
131	Itam Bin Kulop Draoh	405298-401000	Kampar	4.2015750	101.0797290	1.200	1.200
132	Jubit Bin Alang	790134-001002	Tanjung Tualang	4.2035630	101.0859170	1.210	1.210
133	Long A/L Aman	419390-101000	Tanjung Tualang	4.2044320	101.0841090	1.600	1.600
134	Lucci a/l Long	226786-101000	Tanjung Tualang	4.2040560	101.0802160	3.240	3.240
135	Manap a/l Kawi	789936-001002	Tanjung Tualang	4.2252800	101.0736880	1.012	1.012
135	Manap a/l Kawi	789936-001002	Tanjung Tualang	4.2242800	101.0748880	1.012	1.012
136	Mohammad Rasid Bin Pandak	460299-201000	Tanjung Tualang	4.2086800	101.0868970	1.600	1.600
137	Ngah a/l Uda	754538-001002	Tanjong Tualang	4.2247290	101.0763280	0.607	0.607
137	Ngah a/l Uda	754538-001002	Tanjong Tualang	4.2252710	101.0704660	1.214	1.214
137	Ngah a/l Uda	754538-001002	Tanjong Tualang	4.2051860	101.0698480	0.405	0.405
137	Ngah a/l Uda	754538-001002	Tanjong Tualang	4.2065330	101.0673380	3.845	3.845
137	Ngah a/l Uda	754538-001002	Tanjong Tualang	4.2058270	101.0677290	1.620	1.620
137	Ngah a/l Uda	754538-001002	Tanjong Tualang	4.2198810	101.0750620	0.809	0.809
137	Ngah a/l Uda	754538-001002	Tanjong Tualang	4.2216540	101.0774930	0.809	0.809
137	Ngah a/l Uda	754538-001002	Tanjong Tualang	4.2185420	101.0746980	0.607	0.607
137	Ngah a/l Uda	754538-001002	Tanjong Tualang	4.2219750	101.0797870	0.405	0.405
137	Ngah a/l Uda	754538-001002	Tanjong Tualang	4.2185420	101.0746980	1.093	1.093
138	Ngah a/p Suman	222515-701000	Tanjong Tualang	4.1974090	101.0630000	1.420	1.420
139	Ngah Siden Bin Alang	218843-001000	Tanjong Tualang	4.2218240	101.0737660	1.620	1.620

MSP0 Public Summary Report
Revision 1 (Feb 2020)

No.	Smallholder		Location of Planted Area (District)	GPS Coordinates		Certified Area (ha)	Planted Area (ha)
	Name	MPOB License Number		Latitude	Longitude		
140	Pandak Bin Alang	219041-801000	Tanjong Tualang	4.1977270	101.0603390	2.230	2.230
141	Pandak Bin Kassim	229500-701000	Tanjong Tualang	4.2116150	101.0699210	1.620	1.620
142	Panjang Dawi a/l Engah Demit	219054-001000	Tanjong Tualang	4.2052080	101.0740930	0.810	0.810
143	Pehak A/P Uda	790081-001002	Tapah	4.2094010	101.0813380	1.214	1.214
143	Pehak A/P Uda	790081-001002	Tapah	4.2043500	101.0853600	0.405	0.405
144	Ramli a/l Gandom	796759-001002	Tapah	4.2173640	101.0816670	1.214	1.214
144	Ramli a/l Gandom	796759-001002	Tapah	4.2202500	101.0659380	1.214	1.214
144	Ramli a/l Gandom	796759-001002	Tapah	4.2198680	101.0738180	1.214	1.214
145	Riza Binti Pandak	789980-001002	Bidor	4.2033170	101.0828630	0.809	0.809
145	Riza Binti Pandak	789980-001002	Bidor	4.2153860	101.0805240	0.809	0.809
146	Siber a/k Awat	789879-001002	Tanjong Tualang	4.2001640	101.0713770	0.405	0.405
146	Siber a/k Awat	789879-001002	Tanjong Tualang	4.2001640	101.0713770	0.405	0.405
146	Siber a/k Awat	789879-001002	Tanjong Tualang	4.2001640	101.0713770	1.416	1.416
147	Suraini a/p Guris	229507-401000	Tanjong Tualang	4.2074160	101.0866160	0.810	0.810
148	Tan a/p Uda	790151-001002	Tanjong Tualang	4.1978320	101.0641850	2.023	0.810
149	Tina A/P Amran	320186-801000	Tanjong Tualang	4.2365610	101.0716120	0.607	0.607
149	Tina A/P Amran	320186-801000	Tanjong Tualang	4.2144110	101.0776990	0.405	0.405
150	Uda a/l Sidek	224554-901000	Tanjong Tualang	4.2154340	101.0658000	1.210	1.210
151	Uda a/p Dugan	553144-901000	Tanjong Tualang	4.2032520	101.0577100	0.607	0.607
151	Uda a/p Dugan	553144-901000	Tanjong Tualang	4.2032520	101.0577100	3.238	3.238
151	Uda a/p Dugan	553144-901000	Tanjong Tualang	4.2032520	101.0577100	0.607	0.607
151	Uda a/p Dugan	553144-901000	Tanjong Tualang	4.2032520	101.0577100	1.012	1.012
151	Uda a/p Dugan	553144-901000	Tanjong Tualang	4.2032520	101.0577100	0.607	0.607
152	Uda Bt Suman	229492-201000	Tanjong Tualang	4.2007040	101.0739420	0.809	0.809
152	Uda Bt Suman	229492-201000	Tanjong Tualang	4.2016040	101.0679420	0.809	0.809
153	Uda s/o Alang Gimbut	219044-201000	Tanjong Tualang	4.2144780	101.0650490	1.620	1.620
154	Viking a/l Kok Nit	400466-101000	Tanjong Tualang	4.2015820	101.0700080	0.405	0.405
154	Viking a/l Kok Nit	400466-101000	Tanjong Tualang	4.2057540	101.0789500	0.405	0.405

No.	Smallholder		Location of Planted Area (District)	GPS Coordinates		Certified Area (ha)	Planted Area (ha)
	Name	MPOB License Number		Latitude	Longitude		
154	Viking a/l Kok Nit	400466-101000	Tanjong Tualang	4.2020480	101.0680120	0.607	0.607
154	Viking a/l Kok Nit	400466-101000	Tanjong Tualang	4.2028370	101.0766510	0.405	0.405
154	Viking a/l Kok Nit	400466-101000	Tanjong Tualang	4.2061150	101.0767650	0.405	0.405
155	Zakaria a/l Ameram	503584-101000	Tanjong Tualang	4.2070750	101.0657920	2.226	2.226
156	Zani a/l Itam	796704-001002	Tanjong Tualang	4.2147280	101.0628870	1.416	1.416
156	Zani a/l Itam	796704-001002	Tanjong Tualang	4.2157960	101.0623700	1.012	1.012
156	Zani a/l Itam	796704-001002	Tanjong Tualang	4.2201300	101.0647070	1.619	1.619
157	Zolkarnian Bin Manan	225403-301000	Tanjong Tualang	4.2148670	101.0653920	1.210	1.210
158	Khong Lai Fong	320342-901000	Jeram	4.2119170	101.1338050	1.236	1.236
159	Ng Chee Hoe	482849-401000	Jeram	4.2113870	101.1337940	1.233	1.233
160	Ng Eng Thai	214656-701000	Jeram	4.2153140	101.1298980	1.154	1.154
161	Wong Pak Yeong & Wong Pak Khuen @ Wong Pak Sum & Wong Ngan Sim & Lo Sui Yien	214942-601000	Teluk Intan	4.1016220	101.1391520	2.863	2.863
161	Wong Pak Yeong & Wong Pak Khuen @ Wong Pak Sum & Wong Ngan Sim & Lo Sui Yien	214942-601000	Teluk Intan	4.1020860	101.1379040	0.630	0.630
161	Wong Pak Yeong & Wong Pak Khuen @ Wong Pak Sum & Wong Ngan Sim & Lo Sui Yien	214942-601000	Teluk Intan	4.1020860	101.1379040	2.810	2.810
162	Ahmad Bin Sihat	219417-101000	Chenderiang	4.2321230	101.1537970	1.201	0.951
162	Ahmad Bin Sihat	219417-101000	Chenderiang	4.2339000	101.1492350	1.195	1.195
163	Anson Unit Win Sdn.Bhd	468531-601000	Teluk Intan	4.2381620	101.2519790	11.771	11.654
164	Aw Yit Chew	226754-201000	Tapah	4.1882100	101.1326380	1.124	1.124
164	Aw Yit Chew	226754-201000	Tapah	4.1825780	101.1054920	1.128	1.128
165	Chai Kim Fook & Chai Kim Fah & Chai Kam Ling & Choi Kim Teek @ Chai Kim Teek	248595-701000	Kampar	4.3933170	101.1437150	2.021	2.021
165	Chai Kim Fook & Chai Kim Fah & Chai Kam Ling & Choi Kim Teek @ Chai Kim Teek	248595-701000	Kampar	4.3942280	101.1439740	2.026	2.026
166	Chai Yoke Choy	556464-901000	Sitiawan	4.1877200	101.2114500	0.830	0.830
167	Chai Yoke Kong	572368-201000	Tapah	4.2097100	101.1246300	1.204	1.204
167	Chai Yoke Kong	572368-201000	Tapah	4.2104800	101.1247400	0.830	0.830
168	Chan Man Yoon @ Chin Lai	246621-901000	Kopisan Baru	4.2594100	101.1785200	4.885	4.885

MSP0 Public Summary Report
Revision 1 (Feb 2020)

No.	Smallholder		Location of Planted Area (District)	GPS Coordinates		Certified Area (ha)	Planted Area (ha)
	Name	MPOB License Number		Latitude	Longitude		
168	Chan Man Yoon @ Chin Lai	246621-901000	Kopisan Baru	4.2594100	101.1785200	3.778	3.778
169	Cheah Kim Choy	224555-701000	Tapah	4.2158800	101.1348200	1.214	1.214
170	Cheong Choong Meng	227034-901000	Tapah	4.2157120	101.1382650	1.196	1.196
171	Cheong Kam Wah	224168-301000	Tapah	4.2125900	101.1327500	1.294	1.294
171	Cheong Kam Wah	224168-301000	Tapah	4.2191500	101.1363100	1.022	1.022
172	Chiew Yoke Moey	589159-301000	Tapah	4.1741190	101.1235760	1.629	1.629
172	Chiew Yoke Moey	589159-301000	Tapah	4.1838510	101.1645950	1.224	1.224
172	Chiew Yoke Moey	589159-301000	Tapah	4.1850430	101.1616520	1.103	1.103
172	Chiew Yoke Moey	589159-301000	Tapah	4.1846520	101.1634190	1.215	1.215
173	Chong Wai Seong	527821-201000	Langkap	4.2075800	101.1332600	1.219	1.219
173	Chong Wai Seong	527821-201000	Langkap	4.2078200	101.1246030	1.212	1.212
174	Chow Chee Wai	451454-601000	Kampar	4.2830000	101.0977130	2.000	2.000
175	Chow Foong Ching	451452-001000	Klang	4.2791430	101.0899130	2.000	2.000
176	Chow Foong Har	451453-801000	Klang	4.2869220	101.0927770	2.000	2.000
177	Chow Foong Pheng	422983-301000	Ipoh	4.2875890	101.0936620	4.000	4.000
178	Chow Har Lin	506157-401000	Tapah	4.2078710	101.1127320	1.214	1.214
179	Chow Ka @ Chow Kah Fatt	504237-501000	Kampar	4.2516370	101.2469080	0.853	0.603
179	Chow Ka @ Chow Kah Fatt	504237-501000	Kampar	4.2518010	101.2487820	0.634	0.384
180	Chow Kar Chui	504237-501000	Kampar	4.2525460	101.2487110	1.583	1.456
180	Chow Kar Chui	504237-501000	Kampar	4.2526930	101.2464820	2.654	2.574
181	Chow Sook Chan	538667-801000	Klang	4.2857070	101.0831430	3.100	3.100
182	Fadilawati Bt Ali	539163-901000	Chenderiang	4.2322160	101.1548150	1.267	1.267
182	Fadilawati Bt Ali	539163-901000	Chenderiang	4.2322160	101.1548150	0.809	0.809
182	Fadilawati Bt Ali	539163-901000	Chenderiang	4.2322160	101.1548150	0.472	0.472
182	Fadilawati Bt Ali	539163-901000	Chenderiang	4.2322160	101.1548150	1.219	1.219
182	Fadilawati Bt Ali	539163-901000	Chenderiang	4.2322160	101.1548150	1.208	1.208
182	Fadilawati Bt Ali	539163-901000	Chenderiang	4.2322160	101.1548150	0.405	0.405
182	Fadilawati Bt Ali	539163-901000	Chenderiang	4.2322160	101.1548150	0.607	0.607
182	Fadilawati Bt Ali	539163-901000	Chenderiang	4.2322160	101.1548150	1.207	1.207
182	Fadilawati Bt Ali	539163-901000	Chenderiang	4.2322160	101.1548150	1.224	1.224
182	Fadilawati Bt Ali	539163-901000	Chenderiang	4.2322160	101.1548150	1.224	1.224
183	Foong Chee Wai	555610-701000	Teluk Intan	4.1698710	101.1387740	1.998	1.998
184	Ho Leong Chin & Chiew Yoke Moey	589159-301000	Tapah	4.1927690	101.1170350	1.272	1.272
185	Hooi Sow Lin	463142-901000	Chenderiang	4.2694290	101.2511990	0.809	0.809
185	Hooi Sow Lin	463142-901000	Chenderiang	4.2698030	101.2512300	0.796	0.796
185	Hooi Sow Lin	463142-901000	Chenderiang	4.2701530	101.2512600	0.776	0.776
186	Hor Kim Peow	214181-601000	Langkap	4.1632900	101.1398500	1.196	1.196
186	Hor Kim Peow	214181-601000	Langkap	4.1647400	101.1409100	2.034	2.034

MSP0 Public Summary Report
Revision 1 (Feb 2020)

No.	Smallholder		Location of Planted Area (District)	GPS Coordinates		Certified Area (ha)	Planted Area (ha)
	Name	MPOB License Number		Latitude	Longitude		
186	Hor Kim Peow	214181-601000	Langkap	4.1647400	101.1409100	0.825	0.825
186	Hor Kim Peow	214181-601000	Langkap	4.1647400	101.1409100	0.832	0.832
186	Hor Kim Peow	214181-601000	Langkap	4.1647400	101.1409100	1.047	1.047
186	Hor Kim Peow	214181-601000	Langkap	4.1647400	101.1409100	1.037	1.037
187	Jariah Bt Sihat	222647-901000	Tapah	4.2338690	101.1497810	1.228	1.228
188	Jawatan Kuasa Pentadbiran Perkuburan Cina Chenderiang	448694-101000	Tapah	4.2736160	101.2468070	2.428	2.428
189	Kek Feng Yng	579253-601000	Teluk Intan	3.9944820	101.0472900	0.031	0.031
189	Kek Feng Yng	579253-601000	Teluk Intan	3.9939850	101.0470230	0.196	0.196
189	Kek Feng Yng	579253-601000	Teluk Intan	3.9940790	101.0478000	1.416	1.416
190	Kew Chee Sang	568353-201000	Kampar	4.1819500	101.1267300	1.151	1.151
191	Kew Chee Weng	566102-401000	Kampar	4.1824800	101.1264400	1.151	1.151
192	Kiew Yau Fee	556460-601000	Tapah	4.1895600	101.1095000	1.348	1.348
192	Kiew Yau Fee	556460-601000	Tapah	4.1927700	101.1166000	1.256	1.256
193	Koo Chiou Sheng	512781-801000	Chenderiang	4.1927700	101.1166000	1.212	1.212
193	Koo Chiou Sheng	512781-801000	Chenderiang	4.3177220	101.2335820	10.011	10.011
193	Koo Chiou Sheng	512781-801000	Chenderiang	4.3177220	101.2335820	1.035	1.035
193	Koo Chiou Sheng	512781-801000	Chenderiang	4.3177220	101.2335820	1.553	1.553
193	Koo Chiou Sheng	512781-801000	Chenderiang	4.3177220	101.2335820	1.285	1.285
193	Koo Chiou Sheng	512781-801000	Chenderiang	4.3177220	101.2335820	1.027	1.027
193	Koo Chiou Sheng	512781-801000	Chenderiang	4.3177220	101.2335820	1.143	1.143
193	Koo Chiou Sheng	512781-801000	Chenderiang	4.3177220	101.2335820	1.232	1.232
193	Koo Chiou Sheng	512781-801000	Chenderiang	4.3177220	101.2335820	1.551	1.551
193	Koo Chiou Sheng	512781-801000	Chenderiang	4.3177220	101.2335820	2.023	2.023
193	Koo Chiou Sheng	512781-801000	Chenderiang	4.3177220	101.2335820	1.548	1.548
194	Khoo Chong Siong	591242-601000	Kampar	4.2091370	101.1322520	1.210	1.210
194	Khoo Chong Siong	591242-601000	Kampar	4.2164840	101.1339810	1.214	1.214
194	Khoo Chong Siong	591242-601000	Kampar	4.2118600	101.1262200	1.212	1.212
195	Khoo Chong Soon	557840-201000	Kampar	4.2122600	101.1226800	1.218	1.218
196	Lam Chong San	425457-901000	Langkap	4.2554570	101.1271120	4.000	2.833
197	Lee Kok Seong	428124-001000	Tapah Road	4.1916496	101.2153649	2.109	2.109
197	Lee Kok Seong	428124-001000	Tapah Road	4.1916496	101.2153649	1.652	1.652
197	Lee Kok Seong	428124-001000	Tapah Road	4.1916496	101.2153649	0.926	0.926
198	Lee Min Tick @ Lee Min Tek	214672-901000	Tapah Road	4.1431280	101.1661540	1.158	1.158
199	Lee Tiam Kee & Tan Suan Gek	249241-401000	Langkap	4.2782450	101.0906650	1.095	1.095
199	Lee Tiam Kee & Tan Suan Gek	249241-401000	Langkap	4.2782560	101.0918070	1.315	1.315
199	Lee Tiam Kee & Tan Suan Gek	249241-401000	Langkap	4.2751526	101.0959525	0.905	0.905

MSP0 Public Summary Report
Revision 1 (Feb 2020)

No.	Smallholder		Location of Planted Area (District)	GPS Coordinates		Certified Area (ha)	Planted Area (ha)
	Name	MPOB License Number		Latitude	Longitude		
200	Leong Hoh Kiew @ Leong Ah Kan	591240-001000	Tapah	4.1779620	101.1361540	0.809	0.809
200	Leong Hoh Kiew @ Leong Ah Kan	591240-001000	Tapah	4.1826518	101.1539767	1.525	1.525
201	Leong Yun Khun & Chong Chee Khong	495944-101000	Tapah	4.1880656	101.1362261	1.105	1.105
201	Leong Yun Khun & Chong Chee Khong	495944-101000	Tapah	4.1884270	101.1363090	1.138	1.138
202	Liew Yin Chan	214502-601000	Tapah	4.1751040	101.1522510	1.992	1.992
202	Liew Yin Chan	214502-601000	Tapah	4.1740348	101.1510123	2.023	2.023
202	Liew Yin Chan	214502-601000	Tapah	4.1779680	101.1171160	1.619	1.619
203	Lim Ah Kou	216038-101000	Langkap	4.2191405	101.1314859	0.830	0.830
203	Lim Ah Kou	216038-101000	Langkap	4.0463560	101.1916241	1.225	1.225
204	Lim Kai Chong	226316-401000	Tapah	4.1930053	101.1225429	1.258	1.258
204	Lim Kai Chong	226316-401000	Tapah	4.2035651	101.1399318	0.556	0.556
205	Lim Pik Lang	431173-401000	Langkap	4.1738551	101.1849351	3.955	3.955
205	Lim Pik Lang	431173-401000	Langkap	4.2035651	101.1399318	3.371	3.371
206	Lim Siang Leong	224658-801000	Kampar	4.2392400	101.2445000	7.477	7.477
207	Lim Wai Foong	213337-601000	Kampar	4.1630900	101.1561600	3.119	3.119
207	Lim Wai Foong	213337-601000	Kampar	4.1627500	101.1559800	2.928	2.928
207	Lim Wai Foong	213337-601000	Kampar	4.1620600	101.1559300	4.150	4.150
208	Lim Yong Hong	563422-101000	Langkap	4.1630900	101.1561600	2.002	2.002
208	Lim Yong Hong	563422-101000	Langkap	4.1630900	101.1561600	1.873	1.873
208	Lim Yong Hong	563422-101000	Langkap	4.1527641	101.1598315	1.873	1.873
208	Lim Yong Hong	563422-101000	Langkap	4.1519230	101.1597490	2.689	2.689
208	Lim Yong Hong	563422-101000	Langkap	4.1519230	101.1597490	2.783	2.783
208	Lim Yong Hong	563422-101000	Langkap	4.1519230	101.1597490	1.224	1.224
208	Lim Yong Hong	563422-101000	Langkap	4.1519230	101.1597490	1.237	1.237
208	Lim Yong Hong	563422-101000	Langkap	4.1519230	101.1597490	1.211	1.211
208	Lim Yong Hong	563422-101000	Langkap	4.1519230	101.1597490	1.211	1.211
208	Lim Yong Hong	563422-101000	Langkap	4.1519230	101.1597490	1.233	1.233
208	Lim Yong Hong	563422-101000	Langkap	4.1519230	101.1597490	1.231	1.231
208	Lim Yong Hong	563422-101000	Langkap	4.1519230	101.1597490	1.191	1.191
208	Lim Yong Hong	563422-101000	Langkap	4.1519230	101.1597490	0.895	0.895
208	Lim Yong Hong	563422-101000	Langkap	4.1735480	101.1196400	2.380	2.380
209	Loo Kok Chai & Lum May Wah	247951-501000	Kampar	4.2871700	101.0988200	0.900	0.900
209	Loo Kok Chai & Lum May Wah	247951-501000	Kampar	4.2871700	101.0988200	0.698	0.698
209	Loo Kok Chai & Lum May Wah	247951-501000	Kampar	4.2869700	101.0986200	1.495	1.495
209	Loo Kok Chai & Lum May Wah	247951-501000	Kampar	4.2865900	101.0985600	1.093	1.093

MSP0 Public Summary Report
Revision 1 (Feb 2020)

No.	Smallholder		Location of Planted Area (District)	GPS Coordinates		Certified Area (ha)	Planted Area (ha)
	Name	MPOB License Number		Latitude	Longitude		
209	Loo Kok Chai & Lum May Wah	247951-501000	Kampar	4.2865900	101.0985600	2.023	2.023
210	Low Man Cheong & Wan Siew Moy @ Wan Soo Mooi	223897-601000	Langkap	4.2868600	101.0967970	4.000	4.000
210	Low Man Cheong & Wan Siew Moy @ Wan Soo Mooi	223897-601000	Langkap	4.2868600	101.0967970	2.023	2.023
210	Low Man Cheong & Wan Siew Moy @ Wan Soo Mooi	223897-601000	Langkap	4.2868600	101.0967970	2.397	2.397
211	Low Sim Fong	559606-101000	Langkap	4.2835800	101.0950100	4.856	4.856
212	Mat Jailani Bin Arshad @ Alit	562849-301000	Chenderiang	4.2096090	101.1404360	1.219	1.219
212	Mat Jailani Bin Arshad @ Alit	562849-301000	Chenderiang	4.2339080	101.1524960	1.290	0.607
212	Mat Jailani Bin Arshad @ Alit	562849-301000	Chenderiang	4.2021060	101.1226340	1.234	1.234
212	Mat Jailani Bin Arshad @ Alit	562849-301000	Chenderiang	4.2298880	101.1523830	1.265	1.265
212	Mat Jailani Bin Arshad @ Alit	562849-301000	Chenderiang	4.2299470	101.1528420	1.270	1.270
212	Mat Jailani Bin Arshad @ Alit	562849-301000	Chenderiang	4.2348230	101.1631750	1.275	1.275
212	Mat Jailani Bin Arshad @ Alit	562849-301000	Chenderiang	4.2393200	101.1294380	1.201	0.601
212	Mat Jailani Bin Arshad @ Alit	562849-301000	Chenderiang	4.2321510	101.1533290	1.186	1.186
212	Mat Jailani Bin Arshad @ Alit	562849-301000	Chenderiang	4.2322000	101.1553530	1.209	1.209
213	Md.Ali Bin Abdullah	417679-901000	Temoh	4.2276150	101.1828310	2.023	2.023
214	Muhammad Sobirin Bin Mat Jailani	562849-301000	Tapah	4.2358050	101.1509120	1.252	1.252
215	Muhammad Sobirin Bin Mat Jailani & Nurnadiah Binti Mat Jailani	539163-901000	Tapah	4.2316920	101.1515010	1.189	1.189
216	Nurnadiah Bt Mat Jailani	542961-001000	Tapah	4.2045010	101.2337690	1.181	1.181
217	Pan Yoong Chong	590730-901000	Tapah	4.2182244	101.1766573	1.214	1.214
218	Phoon Chaw Weng	486185-801000	Langkap	4.0145581	101.1862559	0.854	0.854
218	Phoon Chaw Weng	486185-801000	Langkap	4.0399780	101.1303402	2.018	2.018
219	Razali Bin Abdul Aziz	404792-101000	Tapah	4.2276590	101.1280260	0.809	0.809
219	Razali Bin Abdul Aziz	404792-101000	Tapah	4.2261760	101.1435730	0.809	0.809
219	Razali Bin Abdul Aziz	404792-101000	Tapah	4.2278070	101.1452870	4.047	4.047
220	Rosenanee Bt Mustafa	438924-501000	Tapah	4.2505180	101.1537270	0.868	0.868
221	Tai Sing	228191-001000	Ipoh	4.2394360	101.1895510	1.247	1.247
221	Tai Sing	228191-001000	Ipoh	4.2394340	101.1889310	1.229	1.229
221	Tai Sing	228191-001000	Ipoh	4.2393810	101.1884530	1.222	1.222
222	Tan Yik Wai	599056-701000	Tapah	4.1878075	101.1251680	1.143	1.143

MSP0 Public Summary Report
Revision 1 (Feb 2020)

No.	Smallholder		Location of Planted Area (District)	GPS Coordinates		Certified Area (ha)	Planted Area (ha)
	Name	MPOB License Number		Latitude	Longitude		
222	Tan Yik Wai	599056-701000	Tapah	4.1873225	101.1254937	1.217	1.217
222	Tan Yik Wai	599056-701000	Tapah	4.1903269	101.1233160	1.434	1.434
223	Tang Kai Tai	566100-801000	Langkap	4.2570288	101.2232075	2.428	2.428
224	Tujuh Jaya Sdn. Bhd	497904-201000	Tapah	4.2448761	101.0899208	4.047	4.047
225	Wan Pik Kheong @ Wan Pek Keong	422976-101000	Kampar	4.2688300	101.1599300	2.833	2.833
226	Wong Ah Leh	215964-201000	Tapah	4.2164168	101.1298332	1.336	1.336
227	Wong Ah Sam	470237-201000	Tapah	4.1863348	101.1355468	1.062	1.062
227	Wong Ah Sam	470237-201000	Tapah	4.1858854	101.1354556	1.037	1.037
227	Wong Ah Sam	470237-201000	Tapah	4.1848995	101.1352477	1.047	1.047
227	Wong Ah Sam	470237-201000	Tapah	4.1853810	101.1353604	1.029	1.029
227	Wong Ah Sam	470237-201000	Tapah	4.1853810	101.1353604	1.209	1.209
228	Wong Kim Choo	215433-101000	Langkap	4.1161030	101.0825500	3.776	3.776
229	Wong Koi Wa & Wong Kway Meng	432331-701000	Tapah	4.1995456	101.1646861	1.403	1.403
229	Wong Koi Wa & Wong Kway Meng	432331-701000	Tapah	4.2111366	101.1291253	2.031	2.031
230	Wong Kwai Faing & Wong Kooi	220052-901000	Tapah	4.2111366	101.1291253	1.062	1.062
230	Wong Kwai Faing & Wong Kooi	220052-901000	Tapah	4.2111366	101.1291253	1.075	1.075
230	Wong Kwai Faing & Wong Kooi	220052-901000	Tapah	4.2111366	101.1291253	1.240	1.240
230	Wong Kwai Faing & Wong Kooi	220052-901000	Tapah	4.2110622	101.1301353	1.225	1.225
231	Wong Mee Mooi	433783-101000	Tapah	4.2196700	101.1297699	1.247	1.247
231	Wong Mee Mooi	433783-101000	Tapah	4.2196700	101.1297699	1.282	1.282
232	Wong Siew Keong	414859-101000	Ipoh	4.2188471	101.1360676	0.911	0.911
233	Wong Song Tuck & Wong Song Keong	586198-801000	Tapah	4.2117350	101.1306650	1.204	1.204
234	Wong Swee Lan	228823-001000	Tapah	4.1731121	101.1279145	1.398	1.398
235	Yap Pek Choo	431246-301000	Ipoh	4.4167755	101.1550716	2.355	2.355
236	Yong Yow Ming	411408-401000	Langkap	4.0695804	101.1739625	7.484	7.484
236	Yong Yow Ming	411408-401000	Langkap	4.0677504	101.1761405	8.094	8.094
237	Aszemi Bin Buyong	218859-601000	Tg Talang	4.2235430	101.0760710	0.405	0.405
237	Aszemi Bin Buyong	218859-601000	Tg Talang	4.2229400	101.0795330	0.809	0.809
238	Bah Ayoh Bin Tampong	789915-001002	Tg Talang	4.2147200	101.0833900	0.607	0.607
238	Bah Ayoh Bin Tampong	789915-001002	Tg Talang	4.2035490	101.0804700	1.012	1.012
239	Diman A/L Lahit & Asmah A/P Dongkin	227681-901000/ 599748-101000	Tg Talang	4.2109910	101.0713780	1.214	1.214
239	Diman A/L Lahit & Asmah A/P Dongkin	227681-901000/ 599748-101000	Tg Talang	4.1933630	101.0826730	1.214	1.214
239	Diman A/L Lahit & Asmah A/P Dongkin	227681-901000/ 599748-101000	Tg Talang	4.1933630	101.0826730	2.023	2.023
240	Herzuza a/p Dongkin	479733-501000	Tg Talang	4.2083680	101.0688240	4.047	4.047

MSP0 Public Summary Report
Revision 1 (Feb 2020)

No.	Smallholder		Location of Planted Area (District)	GPS Coordinates		Certified Area (ha)	Planted Area (ha)
	Name	MPOB License Number		Latitude	Longitude		
241	Itam Bin Uda	220715-901000	Tg Talang	4.2177640	101.0739860	1.214	1.214
241	Itam Bin Uda	220715-901000	Tg Talang	4.2152910	101.0740860	0.607	0.607
241	Itam Bin Uda	220715-901000	Tg Talang	4.2062670	101.0716100	0.809	0.809
242	Pandak A/L Gasah	222536-001000	Tg Talang	4.2065460	101.0739120	0.809	0.809
242	Pandak A/L Gasah	222536-001000	Tg Talang	4.2020240	101.0753120	0.405	0.405
242	Pandak A/L Gasah	222536-001000	Tg Talang	4.2020240	101.0753120	0.809	0.809
243	Rahim A/L Buyong	227648-701000	Tg Talang	4.2003720	101.0731040	0.809	0.809
244	Ramli Bin Chot	218515-501000	Tg Talang	4.2014910	101.0778390	0.809	0.809
244	Ramli Bin Chot	218515-501000	Tg Talang	4.2185620	101.0753540	1.214	1.214
244	Ramli Bin Chot	218515-501000	Tg Talang	4.2185620	101.0753540	2.023	2.023
244	Ramli Bin Chot	218515-501000	Tg Talang	4.2185620	101.0753540	1.619	1.619
244	Ramli Bin Chot	218515-501000	Tg Talang	4.2185620	101.0753540	0.405	0.405
245	Uda A/L Ngangeh	477838-101000	Tg Talang	4.2056010	101.0717490	0.809	0.809
245	Uda A/L Ngangeh	477838-101000	Tg Talang	4.2227880	101.0709920	0.061	0.061
245	Uda A/L Ngangeh	477838-101000	Tg Talang	4.2219580	101.0721240	1.619	1.619
246	Bahari Bin Shoaib	454776-201000	Tapah	4.2189070	101.1247790	1.191	1.191
247	Sin Yit Chan&Yeong Ming Keat	535008-801000	Jeram	4.2218440	101.1231750	1.132	1.132
248	Tan Yoke Chun & Chin Choy Yin & Chin Yin Siew	422993-101000	Gopeng	4.4743360	101.1092150	4.138	4.138
248	Tan Yoke Chun & Chin Choy Yin & Chin Yin Siew	422993-101000	Gopeng	4.4499350	101.1306130	3.857	3.857
248	Tan Yoke Chun & Chin Choy Yin & Chin Yin Siew	422993-101000	Gopeng	4.4766300	101.1085510	3.475	3.475
248	Tan Yoke Chun & Chin Choy Yin & Chin Yin Siew	422993-101000	Gopeng	4.4747220	101.1077130	2.087	2.087
248	Tan Yoke Chun & Chin Choy Yin & Chin Yin Siew	422993-101000	Gopeng	4.4724870	101.1147340	2.049	2.049
248	Tan Yoke Chun & Chin Choy Yin & Chin Yin Siew	422993-101000	Gopeng	4.4672240	101.1125610	3.791	3.791
248	Tan Yoke Chun & Chin Choy Yin & Chin Yin Siew	422993-101000	Gopeng	4.4196000	101.1278010	0.409	0.409
248	Tan Yoke Chun & Chin Choy Yin & Chin Yin Siew	422993-101000	Gopeng	4.4417140	101.1281090	0.409	0.409
248	Tan Yoke Chun & Chin Choy Yin & Chin Yin Siew	422993-101000	Gopeng	4.4413330	101.1284470	0.409	0.409
248	Tan Yoke Chun & Chin Choy Yin & Chin Yin Siew	422993-101000	Gopeng	4.4410230	101.1287660	0.409	0.409
248	Tan Yoke Chun & Chin Choy Yin & Chin Yin Siew	422993-101000	Gopeng	4.4362380	101.1344550	0.408	0.408
248	Tan Yoke Chun & Chin Choy Yin & Chin Yin Siew	422993-101000	Gopeng	4.4358460	101.1344630	0.407	0.407
248	Tan Yoke Chun & Chin Choy Yin & Chin Yin Siew	422993-101000	Gopeng	4.3554900	101.1343730	0.409	0.409
248	Tan Yoke Chun & Chin Choy Yin & Chin Yin Siew	422993-101000	Gopeng	4.4375750	101.1292960	0.410	0.410

MSP0 Public Summary Report
Revision 1 (Feb 2020)

No.	Smallholder		Location of Planted Area (District)	GPS Coordinates		Certified Area (ha)	Planted Area (ha)
	Name	MPOB License Number		Latitude	Longitude		
248	Tan Yoke Chun & Chin Choy Yin & Chin Yin Siew	422993-101000	Gopeng	4.4378940	101.1290810	0.410	0.410
248	Tan Yoke Chun & Chin Choy Yin & Chin Yin Siew	422993-101000	Gopeng	4.4382230	101.1289550	0.410	0.410
248	Tan Yoke Chun & Chin Choy Yin & Chin Yin Siew	422993-101000	Gopeng	4.4370780	101.1336220	0.415	0.415
248	Tan Yoke Chun & Chin Choy Yin & Chin Yin Siew	422993-101000	Gopeng	4.4380100	101.1339620	0.576	0.576
248	Tan Yoke Chun & Chin Choy Yin & Chin Yin Siew	422993-101000	Gopeng	4.4375930	101.1337880	0.414	0.414
248	Tan Yoke Chun & Chin Choy Yin & Chin Yin Siew	422993-101000	Gopeng	4.4375890	101.1317140	0.457	0.457
248	Tan Yoke Chun & Chin Choy Yin & Chin Yin Siew	422993-101000	Gopeng	4.4375190	101.1322140	0.456	0.456
248	Tan Yoke Chun & Chin Choy Yin & Chin Yin Siew	422993-101000	Gopeng	4.4376430	101.1328260	0.442	0.442
248	Tan Yoke Chun & Chin Choy Yin & Chin Yin Siew	422993-101000	Gopeng	4.4371680	101.1326850	0.409	0.409
248	Tan Yoke Chun & Chin Choy Yin & Chin Yin Siew	422993-101000	Gopeng	4.4524410	101.1362820	2.089	2.089
248	Tan Yoke Chun & Chin Choy Yin & Chin Yin Siew	422993-101000	Gopeng	4.4525100	101.1298420	1.948	1.948
248	Tan Yoke Chun & Chin Choy Yin & Chin Yin Siew	422993-101000	Gopeng	4.4499350	101.1306130	1.986	1.986
249	Umi Kalsum Binti Omar	599462-701000	Chenderiang	4.2326610	101.1420710	1.169	1.169
250	Chan Ying Sang & Chan Tong Fatt & Chan Yein Hoong	599459-701000	Tapah	4.2152900	101.1375100	1.222	1.222
250	Chan Ying Sang & Chan Tong Fatt & Chan Yein Hoong	599459-701000	Tapah	4.2158100	101.1313600	1.237	1.237
251	Chien Chee Sung	598152-501000	Batu Caves	4.2416600	101.1851000	1.224	0.607
252	Chow Ting Hing & Tan Siew Hua	216992-301000	Tapah	4.1918500	101.1364400	1.183	1.183
252	Chow Ting Hing & Tan Siew Hua	216992-301000	Tapah	4.1790700	101.1419100	1.090	1.090
253	Hasan Bin Md Zin	800348-001001	Taiping	4.0189099	101.1123140	1.224	1.224
254	Kang Yoon Pin	563417-501000	Langkap	4.0898200	101.1663600	1.133	1.133
254	Kang Yoon Pin	563417-501000	Langkap	4.1830300	101.0923100	1.242	1.242
254	Kang Yoon Pin	563417-501000	Langkap	4.1719700	101.0605400	1.253	1.253
254	Kang Yoon Pin	563417-501000	Langkap	4.1721500	101.0619000	1.223	1.223
254	Kang Yoon Pin	563417-501000	Langkap	4.1662800	101.0688500	1.219	1.219
254	Kang Yoon Pin	563417-501000	Langkap	4.1817900	101.0893500	2.495	2.495
254	Kang Yoon Pin	563417-501000	Langkap	4.1840500	101.0896400	2.522	2.522
254	Kang Yoon Pin	563417-501000	Langkap	4.1828600	101.0927700	1.210	1.210
255	Kim Poh Sitt Tat Feedmill Sdn. Bhd.	811193-001001	Kampar	4.3816048	101.1105171	75.919	14.436
256	Liang Kee Farming Sdn. Bhd.	506171-001000	Kampar	4.2622730	101.1758860	1.032	0.516

No.	Smallholder		Location of Planted Area (District)	GPS Coordinates		Certified Area (ha)	Planted Area (ha)
	Name	MPOB License Number		Latitude	Longitude		
256	Liang Kee Farming Sdn. Bhd.	506171-001000	Kampar	4.2612890	101.1745300	7.903	7.903
256	Liang Kee Farming Sdn. Bhd.	506171-001000	Kampar	4.2621740	101.1723960	15.810	5.810
257	Lim Cheng Hong & Chien Chee Sung	598151-701000	Batu Caves	4.2409600	101.1917800	1.355	1.355
257	Lim Cheng Hong & Chien Chee Sung	598151-701000	Batu Caves	4.2398700	101.1859000	1.208	1.208
258	Lim Weng Tai	431173-401000	Langkap	4.0982400	101.2498300	3.303	3.303
259	Muhammad Azri Bin Mat Jailani	800139-001002	Tapah	4.2031730	101.1299900	1.285	1.285
260	Muhammad Hariz Bin Mat Jailani	535728-701000	Tapah	4.1995790	101.1596940	1.181	1.181
261	Ng Chee Choong	-	Jeram	4.4182900	101.1563900	1.884	1.884
262	Ng Chie Kwang & Ng Chie Aun	594035-701000	Tapah	4.2151900	101.1317600	1.197	1.197
263	Ooi In Lim	594030-601000	Langkap	4.2087280	101.1189520	0.809	0.809
264	Ruhani Binti Muat	250414-501000	Gopeng	4.4119900	101.1182760	0.809	0.809
265	Sam Mue Chan	500273-001000	Tapah	4.0482860	101.1893020	0.817	0.817
266	Tan Bok Hua	407581-001000	Langkap	4.1738770	101.0738230	1.206	1.206
267	Yap Peak Wah	803197-001002	Simpang Pulai	4.2145620	101.1338630	1.214	0.915
268	Ablim Bin Bahari	796479-001002	Tg Tualang	4.2066180	101.0644540	4.047	4.047
269	Adrin A/P Azmi	797040-001002	Tg Tualang	4.2060040	101.0600020	4.047	4.047
270	Amir A/L Uda	789898-001002	Tg Tualang	4.2194500	101.0728770	0.809	0.809
270	Amir A/L Uda	789898-001002	Tg Tualang	4.2199380	101.0728480	0.809	0.809
270	Amir A/L Uda	789898-001002	Tg Tualang	4.2052240	101.0692830	0.405	0.405
270	Amir A/L Uda	789898-001002	Tg Tualang	4.2184160	101.0775600	0.809	0.809
270	Amir A/L Uda	789898-001002	Tg Tualang	4.2195910	101.0793660	2.023	2.023
271	Arniehan Binti Bahari	796355-001002	Tg Tualang	4.2073810	101.0643910	4.047	4.047
272	Helda Nafiza A/P Azmi	796399-001002	Tg Tualang	4.2070490	101.0604060	2.023	2.023
272	Helda Nafiza A/P Azmi	796399-001002	Tg Tualang	4.2041300	101.0588150	1.619	1.619
273	Long Tjiah A/P Dongkin	789717-001002	Tg Tualang	4.2238820	101.0688770	1.214	1.214
273	Long Tjiah A/P Dongkin	789717-001002	Tg Tualang	4.2070230	101.0657910	1.214	1.214
274	Mohamad Faizul Bin Bahari	796477-001002	Tg Tualang	4.2081350	101.0647350	4.047	4.047
275	Mohamad Fauzi Bin Bahari	796482-001002	Tg Tualang	4.2087730	101.0648610	4.047	4.047
276	Ngah A/P Amran	790117-001002	Tg Tualang	4.2144749	101.0785450	0.405	0.405
277	Nik Bin Kassim	790133-001002	Tg Tualang	4.2264000	101.0707550	1.214	1.214
277	Nik Bin Kassim	790133-001002	Tg Tualang	4.2218140	101.0766740	1.214	1.214
277	Nik Bin Kassim	790133-001002	Tg Tualang	4.2059880	101.0695120	0.607	0.607
277	Nik Bin Kassim	790133-001002	Tg Tualang	4.2212500	101.0800750	1.012	1.012
277	Nik Bin Kassim	790133-001002	Tg Tualang	4.2144080	101.0773520	1.012	1.012
277	Nik Bin Kassim	790133-001002	Tg Tualang	4.2262750	101.0773530	1.012	1.012

MSP0 Public Summary Report
Revision 1 (Feb 2020)

No.	Smallholder		Location of Planted Area (District)	GPS Coordinates		Certified Area (ha)	Planted Area (ha)
	Name	MPOB License Number		Latitude	Longitude		
278	Pandak A/L Panjang	796470-001002	Tg Tualang	4.2038420	101.0767430	0.809	0.809
278	Pandak A/L Panjang	796470-001002	Tg Tualang	4.2003330	101.0678010	0.405	0.405
279	Shadira Hizl Yn A/P Shahaddin	796632-001002	Tg Tualang	4.2081130	101.0699390	1.210	1.210
280	Shahaddin A/L Bok Chek	796804-001002	Tg Tualang	4.2076020	101.0680460	4.047	4.047
281	Wak Siman A/P Dugan	789880-001002	Tg Tualang	4.2152560	101.0703970	1.619	1.619
281	Wak Siman A/P Dugan	789880-001002	Tg Tualang	4.2153150	101.0706030	1.214	1.214
281	Wak Siman A/P Dugan	789880-001002	Tg Tualang	4.2042150	101.0880130	0.607	0.607
281	Wak Siman A/P Dugan	789880-001002	Tg Tualang	4.2017870	101.0858600	0.809	0.809
282	Dongkin A/L Kaway	219155-401000	Tg Tualang	4.2221080	101.0789700	1.210	0.202
Total						1,156.33	1,074.23

*Smallholders sampled for the ASA3 assessment.

Appendix D: Location and Field Map

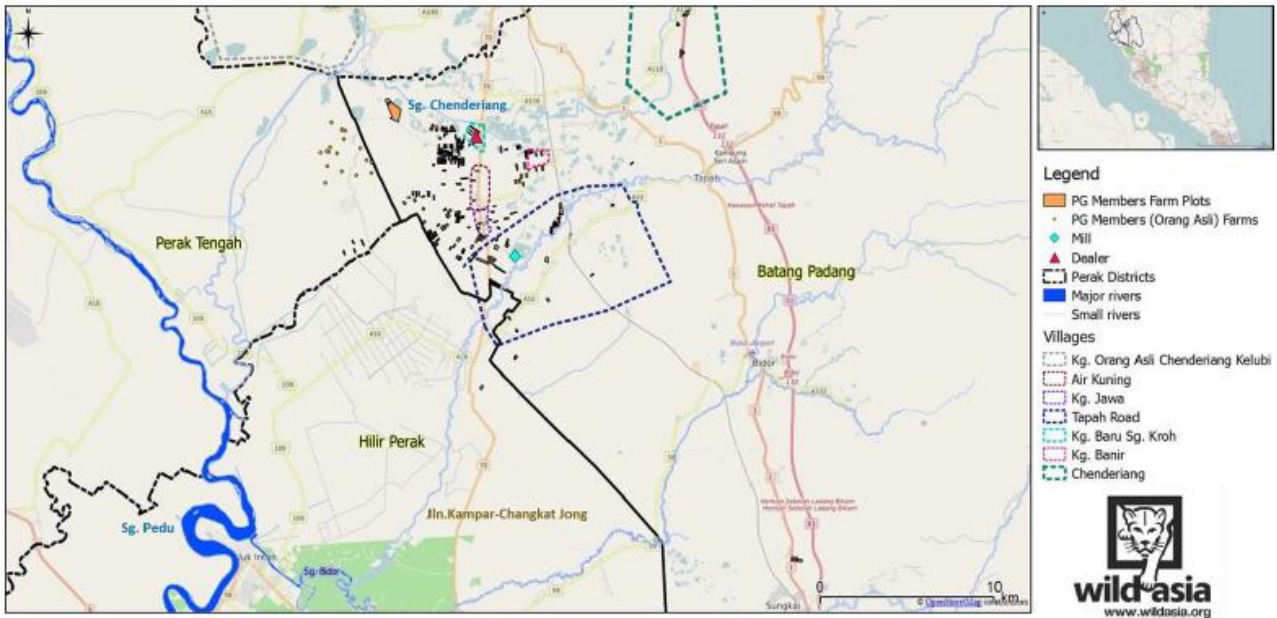

Appendix E: List of Abbreviations

BOD	Biochemical Oxygen Demand
CB	Certification Bodies
CHRA	Chemical Health Risk Assessment
COD	Chemical Oxygen Demand
CPO	Crude Palm Oil
EFB	Empty Fruit Bunch
EHS	Environmental, Health and Safety
EIA	Environmental Impact Assessment
EMS	Environmental Management System
FFB	Fresh Fruit Bunch
FPIC	Free, Prior, Informed and Consent
GAP	Good Agricultural Practice
GHG	Greenhouse Gas
GMP	Good Manufacturing Practice
GPS	Global Positioning System
HCV	High Conservation Value
IPM	Integrated Pest Management
ISCC	International Sustainable Carbon Certification
LD50	Lethal Dose for 50 sample
MSPO	Malaysian Sustainable Palm Oil
MSDS	Material Safety Data Sheet
MT	Metric Tonnes
OER	Oil Extraction Rate
OSH	Occupational Safety and Health
PK	Palm Kernel
PKO	Palm Kernel Oil
POM	Palm Oil Mill
POME	Palm Oil Mill Effluent
PPE	Personal Protective Equipment
RTE	Rare, Threatened or Endangered species
SEIA	Social & Environmental Impact Assessment
SIA	Social Impact Assessment
SOP	Standard Operating Procedure