Hospital standards

bsi.knowledge

Medical laboratory

ISO 15189 Medical laboratory quality and competence

BS 70000 Medical physics quality safety and competence

ISO 13485 Medical device quality management systems

IEC 61223-3-5 Evaluation and routine testing of medical imaging departments

Pharmacy

ISO 11418 Containers for pharmaceutical preparations

ISO 17523 Requirements for electronic prescriptions

ISO 21549-7 Patient health card medication data

Inpatient/ Ward

PAS 1616 Provision of clinical services – specification

PAS 5748 Cleanliness services in hospitals

IEC 60601-2-52 Requirements for safety and performance of medical beds

BS 9997 Fire risk management systems

Imaging services

IEC 61223-3-5 Evaluation and routine testing of medical imaging departments

IEC 60601-2-28 Safety and performance of x-ray tube assemblies

IEC 62464-1 Medical resonance equipment for medical imaging

Outpatient, rehabilitation, physiotherapy

EN 60601-2-5 Requirements for ultrasonic physiotherapy equipment

ISO 9999 Assistive products for persons with disability

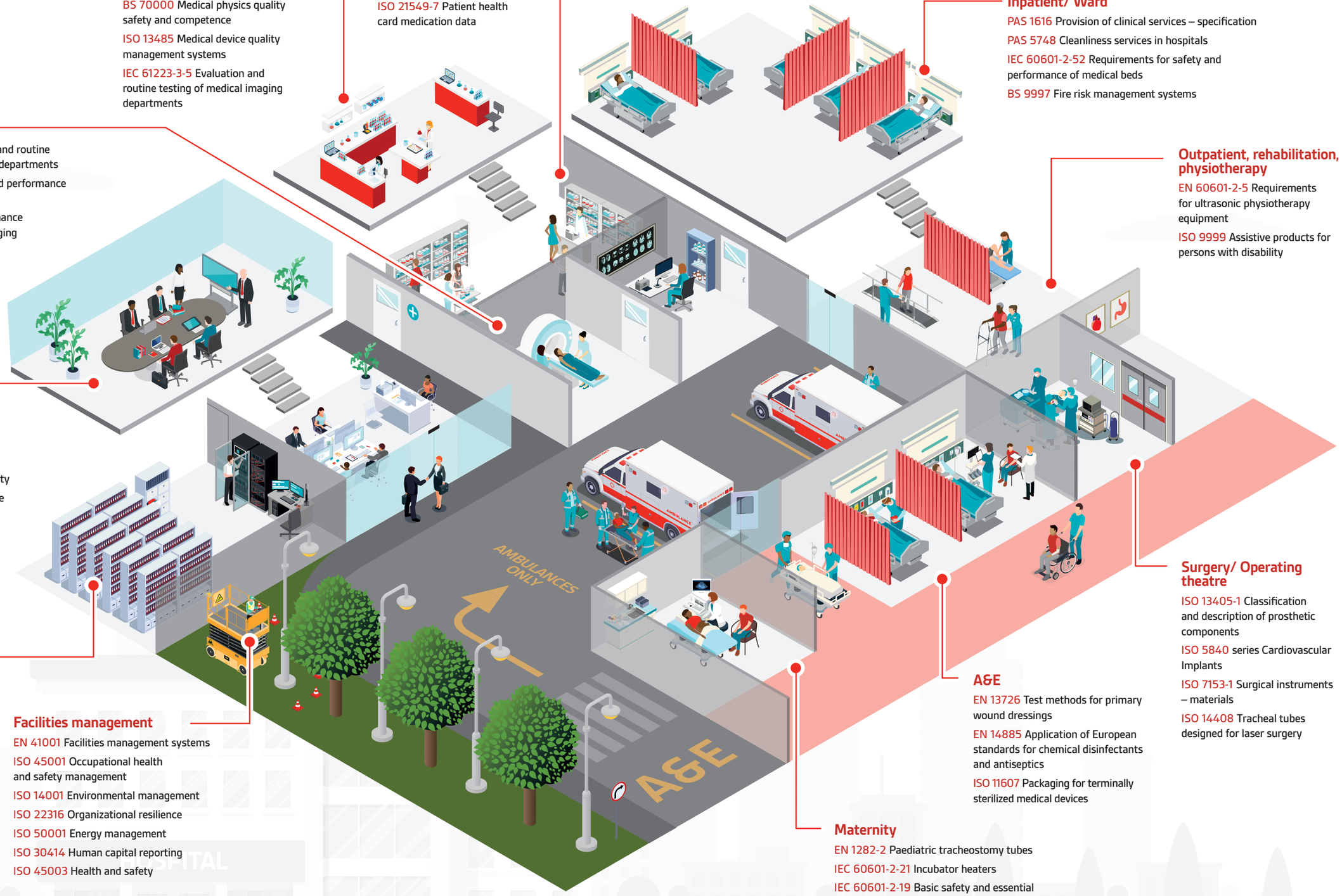

Executive/ Boardroom

ISO 22301 Business continuity

ISO 9001 Quality management

ISO 22316 Organizational resilience

ISO 26000 Social responsibility

ISO/IEC 27032 Guidelines to cybersecurity

BS 13500 Delivering effective governance in organizations

ISO 31000 Risk management guidelines

ISO 10002 Complaints handling

ISO 44001 Collaborative business relationships

ISO 20400 Sustainable procurement

Information governance

ISO/IEC 27001 Information security management systems

BS 10012 Data protection

BS 10008 Legal admissibility

ISO 30301 Management systems for records

Facilities management

EN 41001 Facilities management systems

ISO 45001 Occupational health and safety management

ISO 14001 Environmental management

ISO 22316 Organizational resilience

ISO 50001 Energy management

ISO 30414 Human capital reporting

ISO 45003 Health and safety

Surgery/ Operating theatre

ISO 13405-1 Classification and description of prosthetic components

ISO 5840 series Cardiovascular Implants

ISO 7153-1 Surgical instruments – materials

ISO 14408 Tracheal tubes designed for laser surgery

A&E

EN 13726 Test methods for primary wound dressings

EN 14885 Application of European standards for chemical disinfectants and antiseptics

ISO 11607 Packaging for terminally sterilized medical devices

Maternity

EN 1282-2 Paediatric tracheostomy tubes

IEC 60601-2-21 Incubator heaters

IEC 60601-2-19 Basic safety and essential performance of infant incubators